

Activity Name	Original Duration	Planned Start	Planned Finish	2011				2012				2013				2014				2015				2016	
				Q3	Q4	Q1	Q2	Q3	Q4	Q1	Q2	Q3	Q4	Q1	Q2	Q3	Q4	Q1	Q2	Q3	Q4	Q1	Q2		
<b>HY/2009/15 - CWB TUNNEL (CBTS SECTION)</b>																									
<b>SUBMISSIONS COMPLYING WITH EPs</b>																									
EM&A Manual ( rely on the Master EP's submission EP-364/2009/A Condition 2.9)																									
Baseline Monitoring Report (rely on the Master EP's submission EP-364/2009 Condition 3.3)																									
Monthly EM&A (rely on the masters EP's Submission, EP-364/2009/A Condition 3.4)																									
A dedicated website (rely on the master EP's submission, EP-364/2009/A Condition 4.2)																									
Management organization of main construction companies (FEP Condition 2.6)	1d	02-Oct-10	02-Oct-10																						
Work Schedule (FEP Condition 2.7)	1d	27-Oct-10	27-Oct-10																						
Location Plan (FEP Condition 2.8)	1d	27-Oct-10	27-Oct-10																						
Noise Management plan (FEP Condition 2.9)	1d	27-Oct-10	27-Oct-10																						
Landscape plan (FEP condition 2.10)	1d	31-Jan-11	31-Jan-11																						
<b>EAST VENTILATION ADIT</b>																									
CCT @ Portion 1, 2, 4, 6, 22	1315d	27-Sep-10	03-May-14																						
EV Adit @ Portion 4-Advance Works	526d	27-Sep-10	05-Mar-12																						
EV Adit Portion 1, 2, 6, 22	26d	22-Dec-11	16-Jan-12																						
EV Adit-based on Conforming Design	323d	15-Feb-12	02-Jan-13																						
<b>TCBR1E (TS1 Area)</b>																									
Diaphragm Wall Construction (incl. SI, & tests after completion)	107d	26-Apr-11	10-Aug-11																						
Excavation & Lateral Support, ELS	99d	16-Jul-11	22-Oct-11																						
Cut & Cover Tunnel Construction (incl. backfill)	78d	22-Oct-11	07-Jan-12																						
OHVD and Cable Trough (access from Portion 22)	76d	18-Dec-13	03-Mar-14																						
<b>TCBR2 + TCBR3 (TS2 Area)</b>																									
Diaphragm Wall Construction	118d	06-Jul-12	31-Oct-12																						
Excavation & Lateral Support, ELS	248d	06-Jul-12	10-Mar-13																						
Cut & Cover Tunnel Construction	164d	11-Mar-13	21-Aug-13																						
OHVD Cable Trough (Access from Portion 22)	150d	05-Aug-13	01-Jan-14																						
<b>TCBR1W (TS4 Area)</b>																									
Diaphragm Wall Construction	148d	28-Jun-11	22-Nov-11																						
Excavation & Lateral Support, ELS	319d	26-Jun-11	11-May-12																						
Landing Steps - Demolition/Reconstruct as footpath	40d	28-Jun-11	23-Aug-11																						

- ◆ Milestone
- ◆ Milestone
- ▬ Remaining Work
- ▬ Critical Remaining Work
- ▬ Actual Work

1 of 2

**China State Construction Engineering (Hong Kong) Ltd.**

**Contract No. HY/2009/15 - Central Wan Chai By Pass - Tunnel**

**( CBTS Section )**

Prepared by William Caluza			
Date	Revision	Checked	Approved
14-Mar-11	Revision C	ST	KL
	File: GC01a		
	(Layout:HY/2009/15: CWB - Summary)		

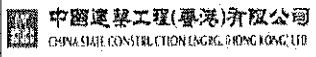









Wan Chai Development Phase II - Central - Wan Chai  
Bypass at Wan Chai East CONTRACT HK/2009/02

CHUN WO - CRGL JV

Activity ID	Activity Name	OD	Start	Finish	% Planned	2011	2012	2013	2014	2015	2016
<b>Wan Chai Development Phase II - Central - Wan Chai Bypass at Wan Chai East</b>											
<b>Expanded and More Detailed Initial Works Programme</b>											
<b>Section IX B Works - Central - Wan Chai Bypass Tunnel Structure from chainage 3400 to eastern tunnel</b>											
<b>Tunnel Portion 1</b>											
S9B-T1-0005	Tunnel portion 1 Predrill & guide wall	10	18-Feb-11	13-Apr-11	40%						
S9B-T1-0007	Tunnel Portion 1 Bored Piling works	105	09-Feb-11	08-Aug-11	0%						
S9B-T1-0010	Tunnel portion 1 diaphragm wall works	105	26-Apr-11	27-Aug-11	0%						
S9B-T1-0015	Tunnel portion 1 Pump Test and demobilization of Slos equipments	35	20-Aug-11	30-Sep-11	0%						
S9B-T1-0020	Tunnel portion 1 ELSW excavation	130	03-Oct-11	07-Mar-12	0%						
S9B-T1-0030	Tunnel portion 1 structure construction	100	09-Mar-12	09-Jul-12	0%						
S9B-T1-0040	Tunnel portion 1 backfilling and ELSW removal	54	10-Jul-12	10-Sep-12	0%						
<b>Tunnel Portion 2</b>											
S9B-T2-0105	Tunnel portion 2 Predrill & guide wall	10	02-Aug-12	13-Aug-12	0%						
S9B-T2-0010	Tunnel portion 2 diaphragm wall and bored pile works	100	14-Aug-12	10-Dec-12	0%						
S9B-T2-0015	Tunnel portion 2 Pump Test	14	03-Dec-12	18-Dec-12	0%						
S9B-T2-0020	Tunnel portion 2 ELSW excavation	80	11-Dec-12	19-Mar-13	0%						
S9B-T2-0030	Tunnel portion 2 structure construction	100	20-Mar-13	22-Jul-13	0%						
S9B-T2-0040	Tunnel portion 2 backfilling and ELSW removal	80	23-Jul-13	25-Oct-13	0%						
<b>Tunnel Portion 3</b>											
S9B-T3-0005	HEC 132kv diversion at Wan Shing Street Completed	0	01-Apr-12*		0%						
S9B-T3-0008	Tunnel portion 3 Predrill & guide wall	20	02-Oct-12	25-Oct-12	0%						
S9B-T3-0010	Remaining diaphragm wall, bored piles and temporary pipe pile wall at tunnel portion 3	50	25-Oct-12	22-Dec-12	0%						
S9B-T3-0015	Tunnel portion 3 Pump Test	30	15-Dec-12	22-Jan-13	0%						
S9B-T3-0020	Tunnel portion 3 ELSW excavation	30	15-Jan-13	20-Feb-13	0%						
S9B-T3-0030	Tunnel portion 3 structure construction	80	21-Feb-13	06-May-13	0%						
S9B-T3-0040	Tunnel portion 3 backfilling and ELSW removal	30	07-May-13	11-Jun-13	0%						
<b>Tunnel Portion 4</b>											
S9B-T4-0005	Tunnel portion 4 Predrill & guide wall for section not at approach ramp	21	30-Aug-12	22-Sep-12	0%						
S9B-T4-0010	Diaphragm wall and bored pile for steel bridge no. 1 above tunnel portion 4	40	24-Sep-12	10-Nov-12	0%						
S9B-T4-0020	Diaphragm wall & bored pile works at tunnel portion 4 (section not at approach ramp)	420	11-Sep-12	05-Feb-14	0%						
S9B-T4-0025	Tunnel portion 4 Predrill & guide wall (for section at approach ramp)	5	23-Dec-13	30-Dec-13	0%						
S9B-T4-0030	Diaphragm wall works for remaining area of tunnel portion 4 (for section at approach ramp)	30	31-Dec-13	06-Feb-14	0%						
S9B-T4-0035	Tunnel portion 4 Pump Test	14	28-Jan-14	14-Feb-14	0%						
S9B-T4-0040	Tunnel portion 4 ELSW excavation	60	07-Feb-14	19-Apr-14	0%						
S9B-T4-0050	Tunnel portion 4 structure construction	110	22-Apr-14	01-Sep-14	0%						
S9B-T4-0060	Tunnel portion 4 backfilling and ELSW removal	60	02-Sep-14	13-Nov-14	0%						
<b>Section X Works - Central - Wan Chai Bypass Tunnel Structure from western tunnel to chainage 3400</b>											
<b>Tunnel Portion 5</b>											
S10-T5-0005	Tunnel portion 5 Predrill & guide	21	23-Dec-14	19-Jan-15	0%						
S10-T5-0010	Tunnel portion 5 diaphragm wall & bored pile works	110	20-Jan-15	04-Jun-15	0%						
S10-T5-0015	Tunnel portion 5 pump test	14	13-Jun-15	30-Jun-15	0%						
S10-T5-0020	Tunnel portion 5 tunnel ELSW excavation	45	04-Jul-15	25-Aug-15	0%						
S10-T5-0030	Tunnel portion 5 tunnel structure construction	90	26-Aug-15	11-Dec-15	0%						
<b>Tunnel Portion 6</b>											
S10-T6-0040	Tunnel portion 6 Predrill & guide	12	24-Apr-15	08-May-15	0%						
S10-T6-0050	Tunnel portion 6 diaphragm wall & bored pile works at Area 10	45	09-May-15	09-Jul-15	0%						
S10-T6-0055	Tunnel portion 6 pump test	14	25-Jun-15	11-Jul-15	0%						
S10-T6-0060	Tunnel portion 6 tunnel ELSW excavation at Area 10	45	04-Jul-15	26-Aug-15	0%						
S10-T6-0070	Tunnel portion 6 tunnel structure construction at Area 10	58	26-Aug-15	04-Nov-15	0%						

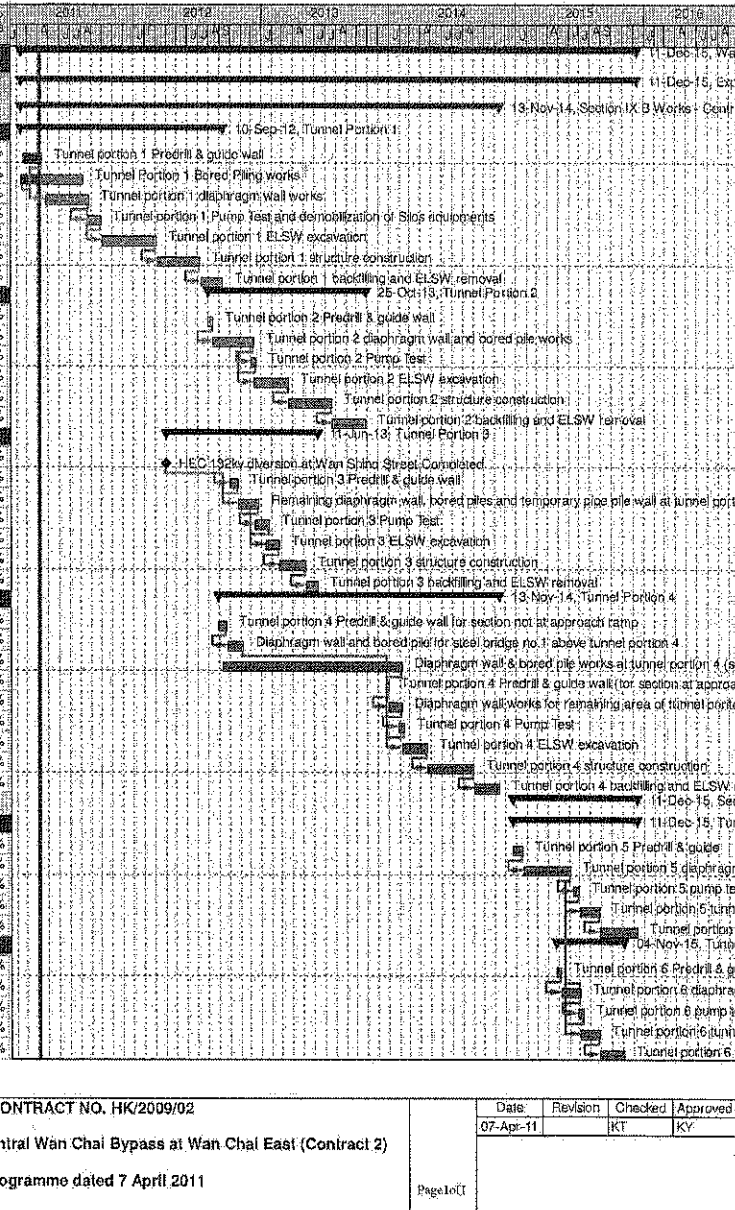

CEDD CONTRACT NO. HK/2009/02  
 Wan Chai Development Phase II - Central Wan Chai Bypass at Wan Chai East (Contract 2)  
 Revised Programme dated 7 April 2011

Date	Revision	Checked	Approved
07-Apr-11		KT	KY

Page 10 of 11



**CEDD Contract No. HK/2012/08  
Wan Chai Development Phase II  
Central - Wan Chai Bypass at Wan Chai West**

Activity ID	Activity Name	Start	Finish	Duration % Complete	2013		2014	
					Nov	Dec	Jan	Feb
<b>Total</b>		31-May-2013 A	02-Apr-2014	34.03%				
<b>3 Months Rolling Programme ( Nov 2013 to Jan 2014</b>		31-May-2013 A	02-Apr-2014	34.03%				
<b>Dredging and Reclamation</b>		31-May-2013 A	27-Mar-2014	21.09%				
<b>Marine Work Construction</b>		31-May-2013 A	27-Mar-2014	21.09%				
<b>General Work for Marine Work</b>		03-Nov-2013	09-Nov-2013	0%				
MAR18460	Marine GI - BH5	03-Nov-2013	04-Nov-2013	0%				
MAR18480	Marine GI - BH6	05-Nov-2013	06-Nov-2013	0%				
MAR18600	Install inclinometer - IN5	03-Nov-2013	09-Nov-2013	0%				
<b>Dredging</b>		31-May-2013 A	07-Feb-2014	29.25%				
<b>Dredging - Zone C</b>		08-Oct-2013 A	19-Nov-2013	61.11%				
MAR11340	Zone C - Dredging [R6, R7] (25m control zone / temp seawall)	10-Oct-2013 A	04-Nov-2013	80%				
MAR11360	Zone C - remove existing rock armour [S7-S8] (temp seawall)	11-Oct-2013 A	07-Nov-2013	50%				
MAR11380	Zone C - Final Hydrographic Survey (temp seawall)	08-Nov-2013	14-Nov-2013	0%				
MAR11480	Zone C - Dredging [T4-T6] (bridge area)	03-Nov-2013	05-Nov-2013	0%				
MAR11500	Zone C - Dredging [U4-U6] (bridge area)	06-Nov-2013	11-Nov-2013	0%				
MAR11510	Zone C - remove existing rock armour [T7, U7] (bridge area)	08-Oct-2013 A	23-Oct-2013 A	100%				
MAR11580	Zone C - Final Hydrographic Survey (bridge area)	12-Nov-2013	19-Nov-2013	0%				
<b>Dredging - Zone B</b>		15-Sep-2013 A	13-Nov-2013	71.88%				
MAR10910	Zone B - dredging [Q2-Q5] (25m control zone)	03-Oct-2013 A	03-Nov-2013	93.75%				
MAR12100	Zone B - dredging [P2-P5] (other area)	15-Sep-2013 A	05-Nov-2013	62.5%				
MAR12140	Zone B - Final Hydrographic Survey	06-Nov-2013	13-Nov-2013	0%				
<b>Dredging - Zone A2</b>		22-Aug-2013 A	25-Nov-2013	40.63%				
MAR10160	Zone A2 - dredging [L6-L8, M6-M8] (seawall 2L, 4, 13)	22-Aug-2013 A	06-Nov-2013	60%				
MAR10200	Zone A2 - dredging [M1-M5] (Other Area)	23-Aug-2013 A	06-Nov-2013	60%				
MAR12440	Zone A2 - dredging [L0-L5] (Other Area)	23-Aug-2013 A	09-Nov-2013	50%				
MAR12500	Zone A2 - Final Hydrographic Survey	18-Nov-2013	25-Nov-2013	0%				
<b>Dredging - Zone A1</b>		31-May-2013 A	14-Dec-2013	46.3%				
MAR10220	Zone A1 - cut existing bored pile	07-Nov-2013	14-Dec-2013	0%				
MAR10240	Zone A1 - dredging [J4-J7, K5-K7] (seawall)	31-May-2013 A	09-Nov-2013	70%				
MAR12520	Zone A1 - dredging [J1-J3, K0-K4] (Other area)	04-Jun-2013 A	07-Nov-2013	55%				
MAR12540	Zone A1 - Final Hydrographic Survey	07-Nov-2013	15-Nov-2013	0%				
<b>Dredging - Zone D</b>		12-Dec-2013	07-Feb-2014	0%				
MAR11880	Zone D - Remove existing rock armour [S8-S10]	12-Dec-2013	11-Jan-2014	0%				
MAR11900	Zone D - dredging [R8-R10]	13-Jan-2014	07-Feb-2014	0%				
<b>Seawall Construction</b>		03-Nov-2013	27-Mar-2014	0%				
<b>Seawall Construction - Zone C</b>		04-Nov-2013	12-Dec-2013	0%				

- █ Actual Work
- █ Remaining Work
- █ Critical Remaining Work
- ◆ Milestone

Project :Start : 31 Jan 2013  
Target End : 18 Jul 2018  
Data Date : 03-Nov-2013

**3 Months Rolling Programme for Area Outside CRIII  
( November 2013 to January 2014)**

Date	Revision	Checked	Approved
27-Aug-13	0		

**CEDD Contract No. HK/2012/08  
Wan Chai Development Phase II  
Central - Wan Chai Bypass at Wan Chai West**

Activity ID	Activity Name	Start	Finish	Duration % Complete	2013		2014	
					Nov	Dec	Jan	Feb
MAR11560	Zone C - temp. seawall - fill rubble mound to -4.0mPD	08-Nov-2013	23-Nov-2013	0%				
MAR11610	Zone C - temp. seawall - place temp concrete block to +4.0mPD	24-Nov-2013	11-Dec-2013	0%				
MAR11615	Zone C - C4 unit - Grade 75 rockfill along C4 unit	04-Nov-2013	26-Nov-2013	0%				
MAR11620	Zone C - WDII Box 1 temp SW - place rock mound	26-Nov-2013	04-Dec-2013	0%				
MAR11660	Zone C - WDII Box 1 temp SW - place concrete block	04-Dec-2013	12-Dec-2013	0%				
<b>Seawall Construction - Zone B</b>					<b>03-Nov-2013 30-Dec-2013 0%</b>			
MAR10980	Zone B - seawall - Type 7 - fill Grade 400	06-Nov-2013	07-Nov-2013	0%				
MAR11002	Zone B - seawall - Type 7 - fill Type A	08-Nov-2013	09-Nov-2013	0%				
MAR11004	Zone B - seawall - Type 7 - lay toe block & leveling stone	10-Nov-2013	26-Nov-2013	0%				
MAR11006	Zone B - seawall - Type 7 - install seawall block from -11.3 to -6.65mPD	27-Nov-2013	04-Dec-2013	0%				
MAR11009	Zone B - seawall - Type 7 - install seawall block from -6.65mPD to above	05-Dec-2013	11-Dec-2013	0%				
MAR11040	Zone B - C4 unit - Grade 75 rockfill along C4 unit	04-Nov-2013	20-Nov-2013	0%				
MAR11060	Zone B - WDII Box 1 temp SW - place rock mound	21-Nov-2013	29-Nov-2013	0%				
MAR11080	Zone B - WDII Box 1 temp SW - place concrete block	30-Nov-2013	09-Dec-2013	0%				
MAR18100	Zone B - seawall - Type 5, 2N, 4 - fill Grade 400	03-Nov-2013	09-Nov-2013	0%				
MAR18120	Zone B - seawall - Type 5, 2N, 4 - fill Type A	10-Nov-2013	11-Nov-2013	0%				
MAR18140	Zone B - seawall - Type 5, 2N, 4 - lay toe block & leveling stone	12-Nov-2013	22-Nov-2013	0%				
MAR18150	Zone B - seawall - install caisson seawall no. 2N	23-Nov-2013	25-Nov-2013	0%				
MAR18180	Zone B - seawall - Type 5, 6 - fill Grade 400	27-Nov-2013	01-Dec-2013	0%				
MAR18200	Zone B - seawall - Type 5, 6 - fill Type A	02-Dec-2013	03-Dec-2013	0%				
MAR18220	Zone B - seawall - Type 5, 6 - lay toe block & leveling stone	04-Dec-2013	15-Dec-2013	0%				
MAR18222	Zone B - seawall - install block seawall type 5	16-Dec-2013	23-Dec-2013	0%				
MAR18224	Zone B - seawall - install block seawall type 6	23-Dec-2013	30-Dec-2013	0%				
<b>Seawall Construction - Zone A2</b>					<b>04-Dec-2013 10-Jan-2014 0%</b>			
MAR10720	Zone A2 - seawall - Type 2, 2L, 13 - fill Grade 400	04-Dec-2013	15-Dec-2013	0%				
MAR10722	Zone A2 - seawall - Type 2, 2L, 13 - lay toe block and leveling stone	16-Dec-2013	27-Dec-2013	0%				
MAR10740	Zone A2 - seawall - install Caisson Seawall no. 2L	28-Dec-2013	29-Dec-2013	0%				
MAR10760	Zone A2 - seawall - install Caisson Seawall no. 2	30-Dec-2013	02-Jan-2014	0%				
MAR10780	Zone A2 - seawall - install block seawall type 4	30-Dec-2013	10-Jan-2014	0%				
MAR10800	Zone A2 - seawall - install block seawall type 13	30-Dec-2013	10-Jan-2014	0%				
<b>Seawall Construction - Zone A1</b>					<b>11-Jan-2014 19-Feb-2014 0%</b>			
MAR10290	Zone A1 - seawall - Type 1R, 1 - fill Grade 400	11-Jan-2014	19-Feb-2014	0%				
<b>Seawall Construction - Zone D</b>					<b>27-Jan-2014 27-Mar-2014 0%</b>			
MAR11862	Zone D - apply and process TTA	27-Jan-2014	27-Mar-2014	0%				
<b>Filling</b>					<b>12-Dec-2013 21-Feb-2014 0%</b>			
<b>Filling - Zone C</b>					<b>12-Dec-2013 21-Feb-2014 0%</b>			
MAR11700	Zone C - public fill [T4-T7, U4-U7]	12-Dec-2013	17-Jan-2014	0%				
MAR11720	Zone C - public fill [R3-R6] - 14.0 to 4.0mPD (25m control zone)	13-Dec-2013	21-Feb-2014	0%				
<b>Filling - Zone B</b>					<b>12-Dec-2013 29-Jan-2014 0%</b>			
MAR11100	Zone B - Public Fill [Q2-Q5] (25m control zone) up to 4.0mPD	12-Dec-2013	29-Jan-2014	0%				
<b>Abandoning Submarine Sewage Outfall and Cross Harbour Waterm</b>					<b>03-Oct-2013 A 03-Jan-2014 19.35%</b>			
MAR12465	abandoning watermain - pump away water inside pipes	03-Oct-2013 A	18-Nov-2013	0%				



**CEDD Contract No. HK/2012/08  
Wan Chai Development Phase II  
Central - Wan Chai Bypass at Wan Chai West**

Activity ID	Activity Name	Start	Finish	Duration % Complete	2013		2014	
					Nov	Dec	Jan	Feb
MAR12466	abandoning watermain - seal up watermain and grout (portion under seawall)	19-Nov-2013	07-Dec-2013	0%				
MAR12467	abandoning watermain - seal up watermain and grout (portion to south of CWB tunnel)	30-Nov-2013	19-Dec-2013	0%				
MAR12480	Zone A2 - abandon / remove cross harbour watermains	16-Dec-2013	03-Jan-2014	0%				
<b>Works for Section Completion</b>		<b>03-Jul-2013 A</b>	<b>02-Apr-2014</b>	<b>34.03%</b>				
<b>Construction</b>		<b>03-Jul-2013 A</b>	<b>02-Apr-2014</b>	<b>34.03%</b>				
<b>Box Culvert La, L1 &amp; FRP-L Construction</b>		<b>01-Nov-2013 A</b>	<b>08-Feb-2014</b>	<b>0%</b>				
<b>Sec VI A - Box Culvert La bay 1-3 and Roadwork</b>		<b>01-Nov-2013 A</b>	<b>08-Feb-2014</b>	<b>0%</b>				
<b>Set Back Footpath</b>		<b>01-Nov-2013 A</b>	<b>12-Nov-2013</b>	<b>0%</b>				
CUL10146	construct Road Kerb for offset footpath	01-Nov-2013 A	05-Nov-2013	50%				
CUL10148	make good sub-grade and lay paving steel plates	06-Nov-2013	09-Nov-2013	0%				
CUL10150	Erect temp. Ligthing Pole	11-Nov-2013	11-Nov-2013	0%				
CUL10152	Road Marking	12-Nov-2013	12-Nov-2013	0%				
<b>Construct Box Culvert La</b>		<b>13-Nov-2013</b>	<b>08-Feb-2014</b>	<b>0%</b>				
CUL10162	Sec VIA - Area 1 - Hoarding Erection	13-Nov-2013	13-Nov-2013	0%				
CUL10164	Sec VIA - Area 1 - Trial Pit Excavation ( to locate the ext. Culvert L)	14-Nov-2013	20-Nov-2013	0%				
CUL10166	Sec VIA - Area 1 - Installation of Sheetpile (total 110m long)	21-Nov-2013	26-Nov-2013	0%				
CUL10480	Sec VIA - Area 1 - Culvert L bay 1-3 - excavation and ELS installation	27-Nov-2013	10-Jan-2014	0%				
CUL10520	Sec VIA - Area 1 - Culvert L bay 1-3 - construct bay 3 - base slab	11-Jan-2014	23-Jan-2014	0%				
CUL10540	Sec VIA - Area 1 - Culvert L bay 1-3 - construct bay 3 - wall	24-Jan-2014	08-Feb-2014	0%				
<b>Section VI C - Area 3, 6, 8A &amp; 8C</b>		<b>15-Jul-2013 A</b>	<b>02-Apr-2014</b>	<b>34.03%</b>				
<b>Area 8A &amp; 8C - Seawall Modification for WDII Construction</b>		<b>15-Jul-2013 A</b>	<b>02-Apr-2014</b>	<b>34.03%</b>				
S0721080	Sec VIC - Seawall Mod for Box 1 - method statement and temp work design - prepare and	15-Jul-2013 A	03-Nov-2013	100%				
S0721090	Sec VIC - Seawall Mod for Box 1 - Tree Felling/Transplanting at Area 8A	14-Oct-2013 A	14-Feb-2014	10%				
S0721100	Sec VIC - Seawall Mod for WDII - Trim Down Existing Ground to +3mPD	12-Dec-2013	18-Jan-2014	0%				
S0721200	Sec VIC - Seawall Mod for WDII - Construct Temp. R.C. wall	08-Jan-2014	14-Mar-2014	0%				
S920170	Sec VIC - MTRC pump house stabilization for WDII - plant mobilization	13-Nov-2013	18-Dec-2013	0%				
S920190	Sec VIC - MTRC pump house stabilization for WDII - place temp surcharge to pump room	18-Dec-2013	25-Jan-2014	0%				
S920210	Sec VIC - MTRC pump house stabilization for WDII - place geotextile grout mattress to top of fill	25-Jan-2014	02-Apr-2014	0%				
<b>Section VI D - Area 8B &amp; 10</b>		<b>03-Jul-2013 A</b>	<b>12-Mar-2014</b>	<b>37.58%</b>				
<b>WDII Box 1</b>		<b>03-Jul-2013 A</b>	<b>12-Mar-2014</b>	<b>37.58%</b>				
S0721020	Sec VID - WD II Box 1 - method statement and temp work design - prepare and submit	03-Jul-2013 A	25-Nov-2013	87.22%				
S0721040	Sec VID - WD II Box 1 - method statement and temp work design - ICE check and issue check	26-Nov-2013	09-Dec-2013	0%				
S0721060	Sec VID - WD II Box 1 - method statement and temp work design - Engineer comment and	26-Nov-2013	23-Dec-2013	0%				
S0721070	Sec VID - WD II Box 1 - method statement and temp work design - MTR comment and approve	24-Dec-2013	13-Feb-2014	0%				
S0722000	Sec VID - WD II Box 1 - Temp. Protection to Existing Bored Piles	24-Dec-2013	12-Mar-2014	0%				
<b>Section VII - Remainder Works</b>		<b>12-Dec-2013</b>	<b>17-Feb-2014</b>	<b>0%</b>				
<b>Landing Steps Construction</b>		<b>11-Jan-2014</b>	<b>15-Feb-2014</b>	<b>0%</b>				
SVII10700	Sec VII - Landing steps (BSW13) - construct mass concrete coping	11-Jan-2014	15-Feb-2014	0%				
<b>Promenade Seawall Parapet Construction</b>		<b>12-Dec-2013</b>	<b>17-Feb-2014</b>	<b>0%</b>				
SVII10440	Sec VII - construct block seawall mass concrete coping (BSW5) & backfill to pavement formation	14-Jan-2014	17-Feb-2014	0%				
SVII10480	Sec VII - construct block seawall mass concrete coping (BSW7) & backfill to pavement formation	12-Dec-2013	13-Jan-2014	0%				

**CEDD Contract No. HK/2012/08**  
**Wan Chai Development Phase II**  
**Central - Wan Chai Bypass at Wan Chai West**

Activity ID	Activity Name	Start	Finish	Duration % Complete	2013		2014	
					Nov	Dec	Jan	Feb
<b>Section VIII - Landscape Softworks</b>								
<b>Soft Landscaping Works</b>								
SVIII10020	Sec VIII - Tree Felling/Transplanting at Portion 2 & 2A	04-Nov-2013	25-Feb-2014	0%				

Data Date: 20-Nov-13

# HY/2009/18 Central - Wan Chai Bypass (Central Interchange)

TASK filters: 3 Months\_1, Not HL.

Activity ID	Activity Name	Original Duration	Start	Finish	Total Float	2013				2014			
						Nov		Dec		Jan		Feb	
						1	2	1	2	1	2	1	2
<b>Update 2013-10-20 CWB - Central Interchange (2013-11-20) Revised DWP R5a</b>													
<b>PRELIMINARIES</b>													
<b>Major TTA's in Operation</b>													
3760	TTA Stage 4 Operation - Man Yiu St. Diversion	472	24-Feb-12 A	13-Jan-14	28	[Green bar from Nov 2013 to Jan 2014]							
3770	TTA Stage 5a & 5b Operation	302	14-Jan-14	11-Nov-14	79	[Green bar from Jan 2014 to Nov 2014]							
<b>Design</b>													
<b>Temporary Works Design</b>													
<b>Bridge / Viaduct Temporary Works</b>													
3694	Bridge/Viaduct - Engineer Review & Approve Scaffolding Design	28	11-Jun-13 A	30-Oct-13 A		[Blue bar from Jun 2013 to Oct 2013]							
<b>ELS - Trough A</b>													
1174	ELS - ELS Trough A Prepare Design	52	03-Feb-14	26-Mar-14	79	[Cyan bar from Feb 2014 to Mar 2014]							
<b>Procurement, Shop Drawing, Manufacture &amp; Delivery</b>													
<b>Excavation &amp; Lateral Support</b>													
1172	ELS - Walling & Shoring Material Sourcing, Procurement and Delivery (Retaining Wall)	30	20-Nov-13	19-Dec-13	280	[Yellow bar from Nov 2013 to Dec 2013]							
<b>Interfacing</b>													
<b>Interfacing with CWB Route Wide &amp; TCSS Contract</b>													
1765	CWB Route Wide - Prepare & Submit Interfacing Management Plan with CWB Route Wide	28	03-Jan-14*	30-Jan-14	1039	[Yellow bar from Jan 2014 to Jan 2014]							
1773	CWB Route Wide - Review & Endorse Interfacing Management Plan	28	31-Jan-14	27-Feb-14	1039	[Yellow bar from Jan 2014 to Feb 2014]							
<b>Establishment, Mobilisation &amp; Advanced Works</b>													
<b>Temporary Traffic Management, Site Establishment / Setup</b>													
<b>Stage 5a1 (Divert Traffic on Tunnel Structure)</b>													
1316	Stage 5a1 - RWA	7	06-Jan-14	13-Jan-14	18	[Cyan bar from Jan 2014 to Jan 2014]							
1204	Stage 5a1 - Closure of Man Po Street Temporary Junction & Slip Road	0	14-Jan-14		18	[Blue diamond on Jan 14, 2014]							
1116	Stage 5a1 - Demolish Man Kwong St. To Finance St. Slip Road	12	14-Jan-14	27-Jan-14	18	[Cyan bar from Jan 2014 to Jan 2014]							
<b>SECTION 3A - ALL TUNNEL WORKS IN PORTION IIIB</b>													

- ◆ Current Milestone
- Critical Remaining Work
- Level of Effort
- Remaining Work
- ▲ Baseline Milestone
- Project Baseline
- Actual Work

## Leighton Contractors (Asia) Limited Programme Update 38 (November 2013) THREE MONTH ROLLING

Project ID: U038  
 Baseline: DCP5-2  
 Layout: Update Three Month Rolling U038  
 Page 1 of 8

Date	Revision	Checked	Appro...
20-Oct-13	U037	AT	RW
20-Nov-13	U038	AT	RW

Data Date: 20-Nov-13

# HY/2009/18 Central - Wan Chai Bypass (Central Interchange)

TASK filters: 3 Months\_1, Not HL.

Activity ID	Activity Name	Original Duration	Start	Finish	Total Float	Gantt Chart											
						2013				2014							
						Nov	Dec	Jan	Feb	Nov	Dec	Jan	Feb	Nov	Dec	Jan	Feb
<b>CWB Tunnel - CH1704 to CH1825</b>																	
<b>CWB Tunnel Internal Works</b>																	
14476	1704-1825 - Prepare CJ & Remaining Drill & Fix Rebar	178	09-Mar-13 A	22-Nov-13	117												
14521	1704-1825 Complete West & East Side OHVD	0		10-Dec-13	134												
1751	1704-1825 - Construct Roadside Barriers & Roadside Services Duct	45	20-Dec-13	20-Feb-14	49												
<b>West Side</b>																	
14478	West Bay 28 Scaffolding Erection to Kicker Grouting (insitu)	18	02-Oct-13 A	28-Oct-13 A													
14479	West Bay 29 Scaffolding Erection to Kicker Grouting (insitu)	18	11-Oct-13 A	16-Nov-13 A													
14480	West Bay 30 Scaffolding Erection to Kicker Grouting (insitu)	18	04-Nov-13 A	07-Dec-13	104												
<b>East Side</b>																	
14500	East Bay 28 Scaffolding Erection to Kicker Grouting (insitu)	18	24-Oct-13 A	02-Nov-13 A													
14510	East Bay 29 Scaffolding Erection to Kicker Grouting (insitu)	18	24-Oct-13 A	22-Nov-13	102												
14520	East Bay 30 Scaffolding Erection to Kicker Grouting (insitu)	18	20-Nov-13	10-Dec-13	102												
<b>CWB Tunnel - CH1685 to CH1704</b>																	
<b>CWB Tunnel Structure</b>																	
1726	1682-1704 - Construct CWB Tunnel Base Slab & Waterproofing (Bay 12)	23	16-Aug-13 A	02-Dec-13	5												
1727	1682-1704 - Construct CWB Tunnel Center Wall (Bay C12)	18	03-Dec-13	23-Dec-13	5												
1728	1690-1704 - Construct CWB Tunnel OHVD & Kickers (Bay V8)	18	24-Dec-13	16-Jan-14	5												
1729	1683-1704 - Construct CWB Tunnel Top Slab (Bay 12)	36	17-Jan-14	06-Mar-14	5												
<b>SECTION 3B - ALL TUNNEL WORKS IN PORTION III C</b>																	
<b>CWB Tunnel - CH1825 to CH2600</b>																	
<b>CWB Tunnel Internal Works</b>																	
14592	Manufacture & Delivery of Roadside Barriers	120	10-Jun-13 A	06-Dec-13	33												
1750	2600-2450 - Construct Roadside Barriers & Roadside Services Duct	40	15-Jul-13 A	27-Nov-13	52												
1750a	2450-2250 - Construct Roadside Barriers & Roadside Services Duct	40	03-Sep-13 A	30-Nov-13	49												

- Current Milestone
- Critical Remaining Work
- Level of Effort
- Remaining Work
- Baseline Milestone
- Project Baseline
- Actual Work

## Leighton Contractors (Asia) Limited Programme Update 38 (November 2013) THREE MONTH ROLLING

Project ID: U038  
Baseline: DCP5-2  
Layout: Update Three Month Rolling U038  
Page 2 of 8

Date	Revision	Checked	Appro...
20-Oct-13	U037	AT	RW
20-Nov-13	U038	AT	RW

Data Date: 20-Nov-13

# HY/2009/18 Central - Wan Chai Bypass (Central Interchange)

TASK filters: 3 Months\_1, Not HL.

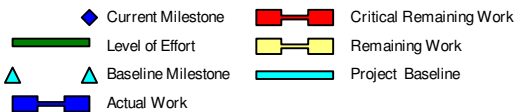
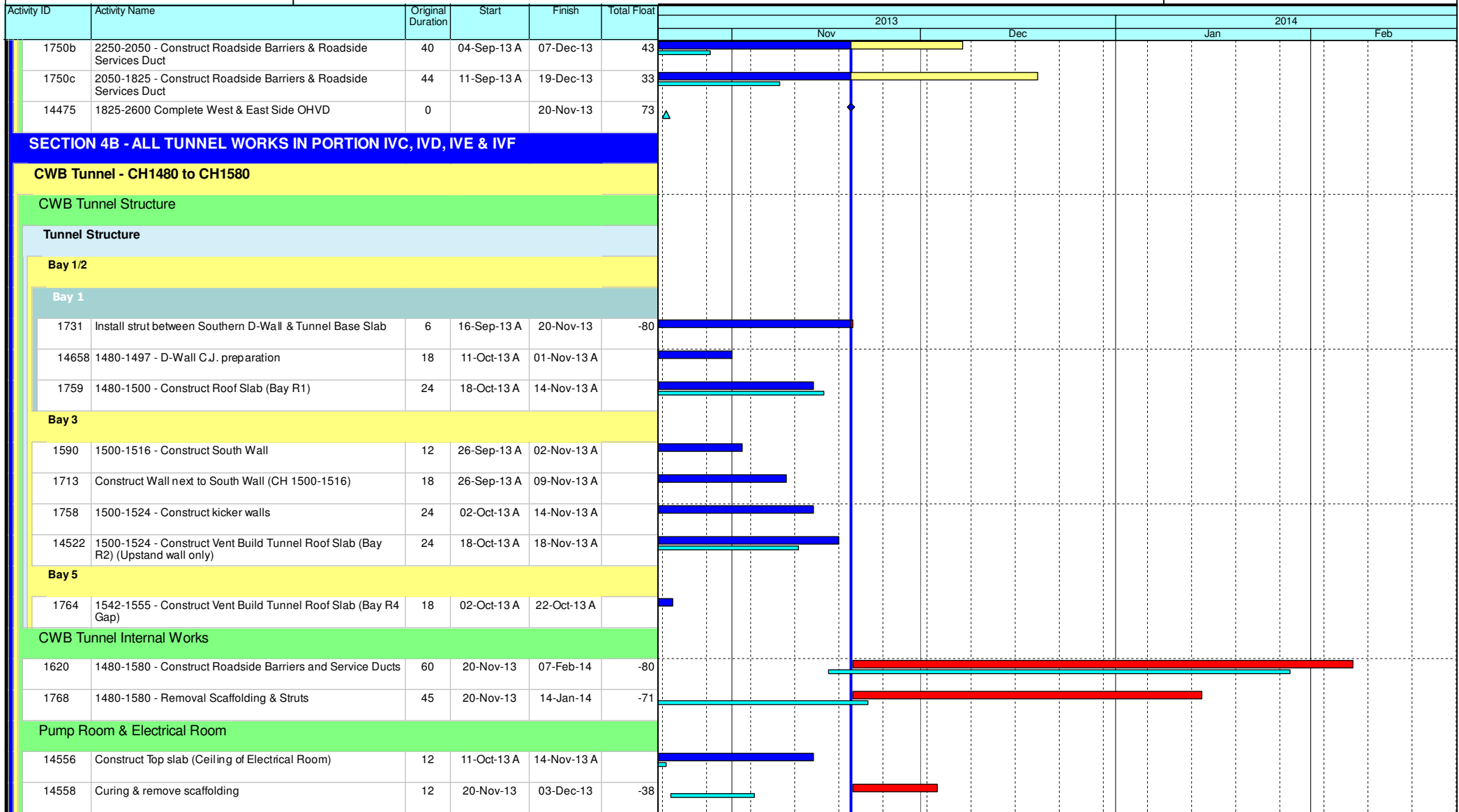

## Leighton Contractors (Asia) Limited Programme Update 38 (November 2013) THREE MONTH ROLLING

Project ID: U038  
 Baseline: DCP5-2  
 Layout: Update Three Month Rolling U038  
 Page 3 of 8

Date	Revision	Checked	Appro...
20-Oct-13	U037	AT	RW
20-Nov-13	U038	AT	RW

Data Date: 20-Nov-13

# HY/2009/18 Central - Wan Chai Bypass (Central Interchange)

TASK filters: 3 Months\_1, Not HL.

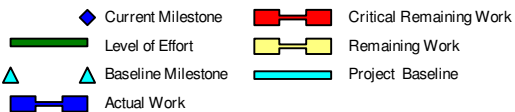
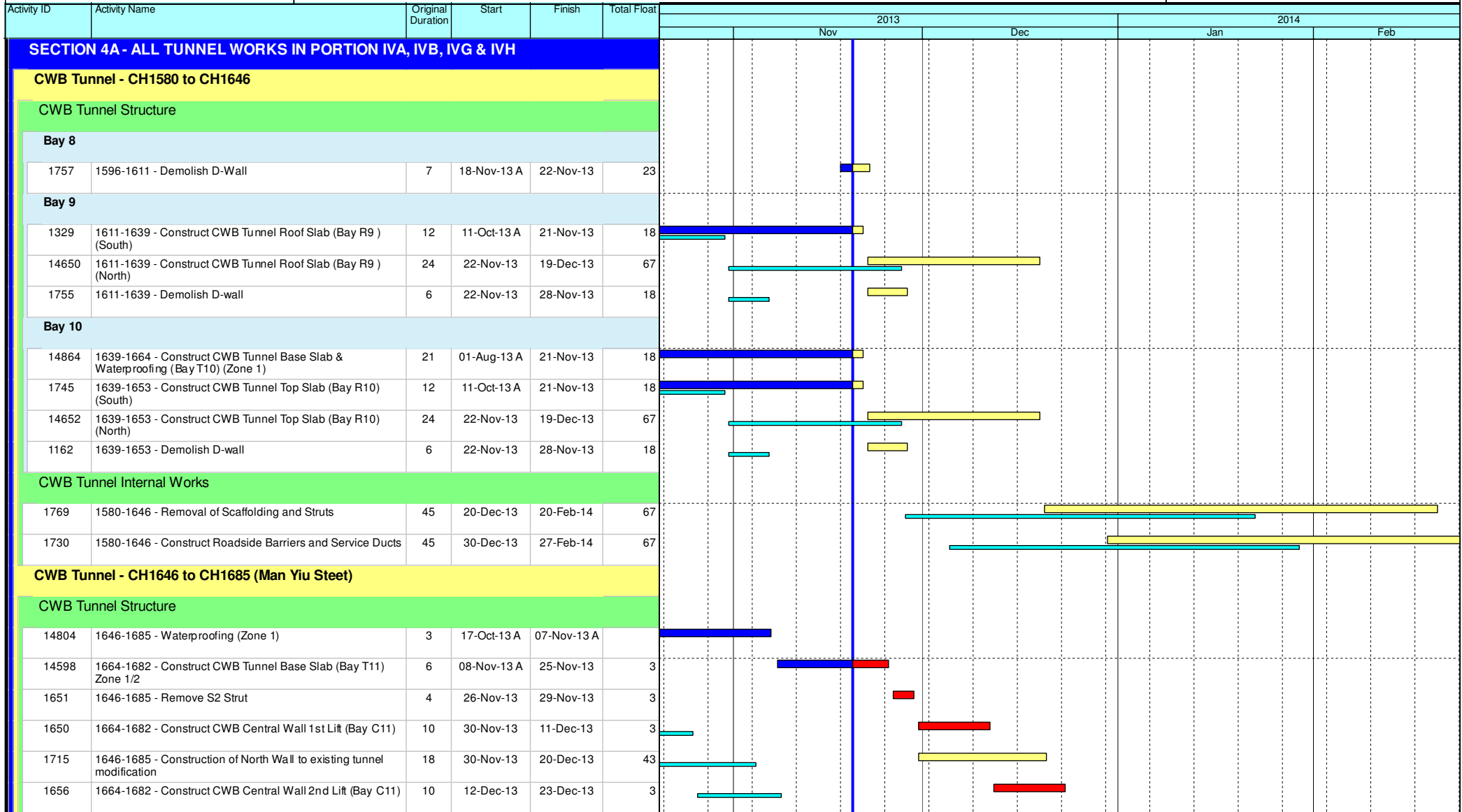

## Leighton Contractors (Asia) Limited Programme Update 38 (November 2013) THREE MONTH ROLLING

Project ID: U038  
Baseline: DCP5-2  
Layout: Update Three Month Rolling U038  
Page 4 of 8

Date	Revision	Checked	Appro...
20-Oct-13	U037	AT	RW
20-Nov-13	U038	AT	RW



Data Date: 20-Nov-13

# HY/2009/18 Central - Wan Chai Bypass (Central Interchange)

TASK filters: 3 Months\_1, Not HL.

Activity ID	Activity Name	Original Duration	Start	Finish	Total Float	Gantt Chart																		
						2013				2014														
						Nov	Dec	Jan	Feb	Nov	Dec	Jan	Feb	Nov	Dec	Jan	Feb							
1716	1646-1685 - Working platform / temporary support to the existing roof slab	6	24-Dec-13	02-Jan-14	35																			
2745	1646-1685 - Demolish Existing Roof Slab at North	12	03-Jan-14	16-Jan-14	35																			
1270	1646-1685 - Waterproofing installation for North tunnel Wall (Bay 11)	4	17-Jan-14	21-Jan-14	67																			
14810	1646-1685 - Scaffolding Construct Roof slab (Bay R11) (Zone 1)	6	17-Jan-14	23-Jan-14	65																			
14812	1646-1685 - Construct Roof slab (Bay R11) (Zone 1) (include LB-02)	18	24-Jan-14	20-Feb-14	65																			
<b>Installation of I-beam (LB-01)</b>																								
14582	Erect working platform	2	24-Dec-13	27-Dec-13	3																			
14576	Holes drilling for M32 bolts (around 270 nos.)	18	28-Dec-13	18-Jan-14	3																			
14578	Pre-fabrication (drill holes according to actual hole pattern on site) and hot dip galvanizing	12	20-Jan-14	08-Feb-14	3																			
14580	delivery and installation	10	10-Feb-14	20-Feb-14	3																			
<b>SECTION 4 - REMAINING WORKS IN PORTION IVA, IVD, IVE &amp; IVG</b>																								
<b>CWB Tunnel - CH1480 to CH1580</b>																								
<b>Formation &amp; Roadworks</b>																								
1640	1480-1535 - Extract Sheet Piles, Waterproofing	20	20-Nov-13	12-Dec-13	155																			
14566	1535-1580 - Extract Sheet Piles, Waterproofing & Backfill	28	20-Nov-13	21-Dec-13	147																			
<b>CWB Tunnel - CH1580 to CH1646</b>																								
<b>Formation &amp; Roadworks</b>																								
1850	1580-1646 - Extract Sheet Piles, Waterproofing & Backfill	12	29-Nov-13	12-Dec-13	18																			
1920	1580-1646 - U/G Drainage & Ducts	12	13-Dec-13	28-Dec-13	18																			
1930	1580-1646 - Roadworks	12	30-Dec-13	13-Jan-14	18																			
1940	1580-1646 - Finishes & Landscaping	50	14-Jan-14	19-Mar-14	185																			
<b>CWB Tunnel - CH1646 to CH1685 (Man Yiu Street)</b>																								
<b>Formation &amp; Roadworks</b>																								
1860	1646-1685 - Extract Sheet Piles, Remove Utilities Support Bridge, Waterproofing & Backfill (Zone 2/3)	18	17-Jan-14	13-Feb-14	87																			
1865	1646-1685 - U/G Drainage & Ducts (Zone 2/3)	18	10-Feb-14	01-Mar-14	87																			

- ◆ Current Milestone
- Critical Remaining Work
- Level of Effort
- Remaining Work
- ▲ Baseline Milestone
- Project Baseline
- Actual Work

## Leighton Contractors (Asia) Limited Programme Update 38 (November 2013) THREE MONTH ROLLING

Project ID: U038  
 Baseline: DCP5-2  
 Layout: Update Three Month Rolling U038  
 Page 5 of 8

Date	Revision	Checked	Appro...
20-Oct-13	U037	AT	RW
20-Nov-13	U038	AT	RW

Data Date: 20-Nov-13

# HY/2009/18 Central - Wan Chai Bypass (Central Interchange)

TASK filters: 3 Months\_1, Not HL.

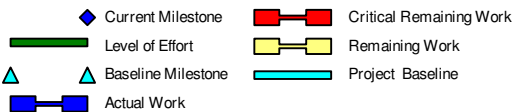
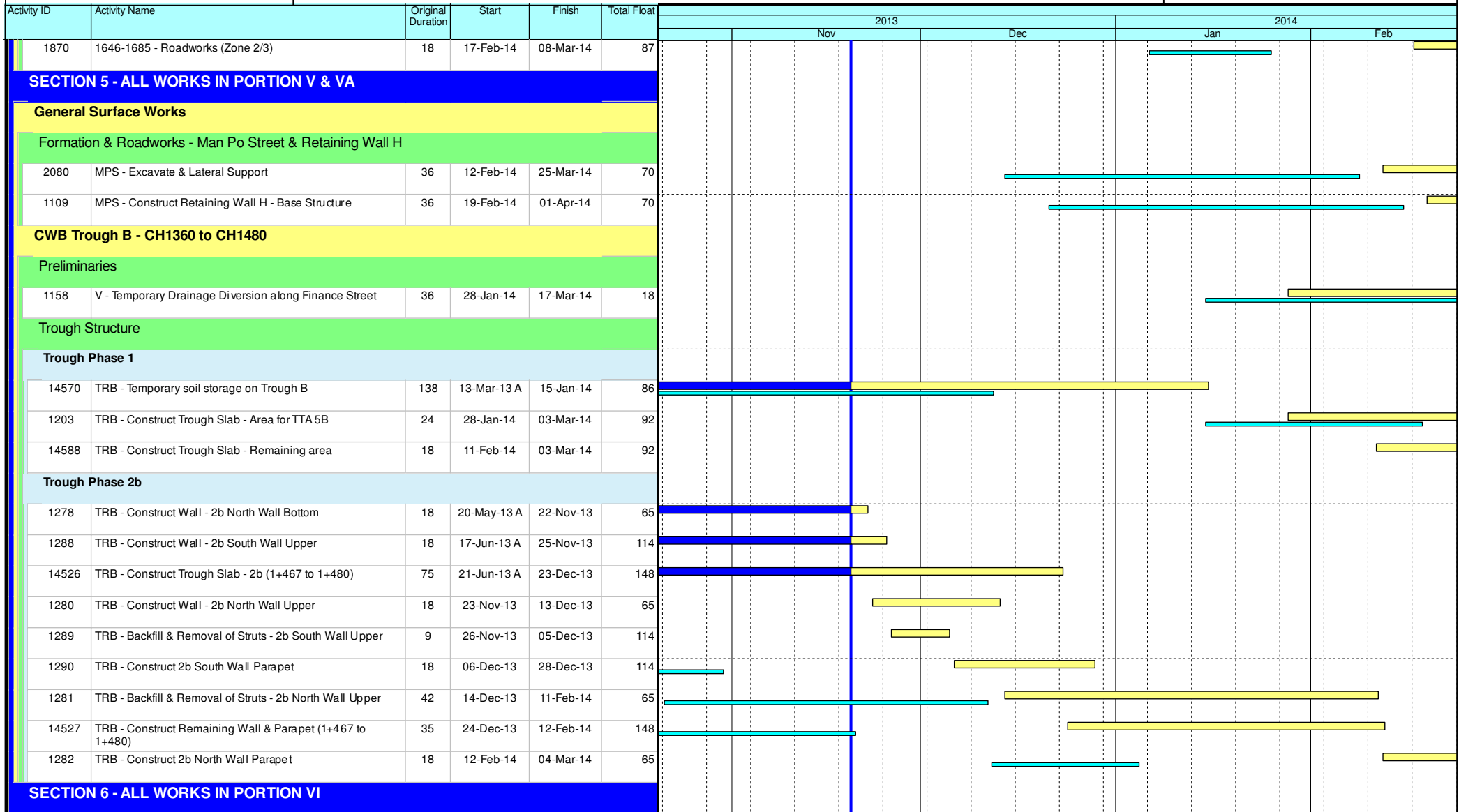

## Leighton Contractors (Asia) Limited Programme Update 38 (November 2013) THREE MONTH ROLLING

Project ID: U038  
Baseline: DCP5-2  
Layout: Update Three Month Rolling U038  
Page 6 of 8

Date	Revision	Checked	Appro...
20-Oct-13	U037	AT	RW
20-Nov-13	U038	AT	RW

# HY/2009/18 Central - Wan Chai Bypass (Central Interchange)

TASK filters: 3 Months\_1, Not HL.

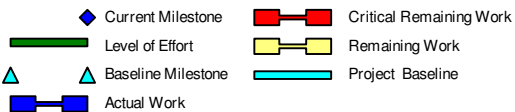
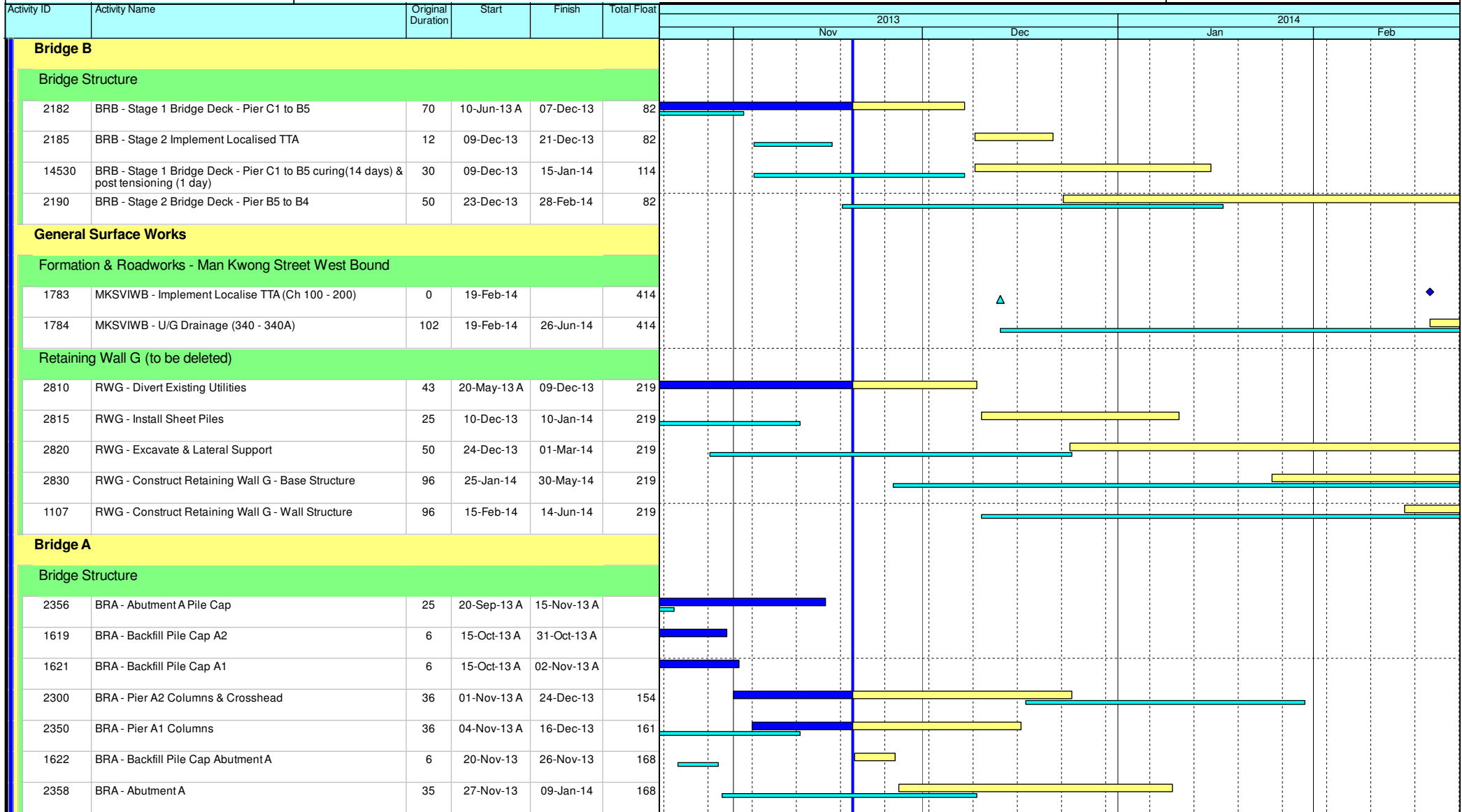

## Leighton Contractors (Asia) Limited Programme Update 38 (November 2013) THREE MONTH ROLLING

Project ID: U038  
Baseline: DCP5-2  
Layout: Update Three Month Rolling U038  
Page 7 of 8

Date	Revision	Checked	Appro...
20-Oct-13	U037	AT	RW
20-Nov-13	U038	AT	RW

Data Date: 20-Nov-13

# HY/2009/18 Central - Wan Chai Bypass (Central Interchange)

TASK filters: 3 Months\_1, Not HL.

Activity ID	Activity Name	Original Duration	Start	Finish	Total Float	2013				2014					
						Nov		Dec		Jan	Feb				
1623	BRA - Curing & Erection of Scaffold Pier A3 to A2 Bridge Deck	25	27-Dec-13	25-Jan-14	154										
2310	BRA - Pier A3 to A2 Bridge Deck	35	27-Jan-14	14-Mar-14	154										
1624	BRA - Curing & Erection of Scaffold Pier A2 to Abutment A Bridge Deck	25	27-Jan-14	03-Mar-14	164										
<b>Elevated Layby at Rumsey Street Flyover East Bound</b>															
<b>Bridge Structure</b>															
2730	RSFLB - Pier E1/E2 Pile Caps	56	28-Sep-13 A	03-Dec-13	450										
2760	RSFLB - Pier E1/E2 Columns	70	04-Dec-13	05-Mar-14	450										
<b>INTERFACING WORKS</b>															
<b>Interfacing with CWB(RW)</b>															
4215	INT - Section 3B - Joint Inspection & Handover to CWB(RW)	14	20-Dec-13	02-Jan-14	57										
4200	INT - Section 4B - Joint Inspection & Handover to CWB(RW)	14	08-Feb-14	21-Feb-14	-103										
<b>Key Dates for Completion of Sections</b>															
<b>Anticipated Completion</b>															
1024	KD8 - Anticipated Completion	0		18-Nov-13 A											
1034	KD5 - Anticipated Completion	0		19-Dec-13*	43										
<b>Contract Required Completion</b>															
1025	KD8 - Section 4B Complete (DAY-1119)	0		18-Nov-13 A											
1035	KD5 - Section 3B Complete (DAY-1229)	0		31-Jan-14*	0										
<b>Portion Handover Dates</b>															
<b>Anticipated Handover</b>															
2910	Portion IIC Handover (KD5 + 28 days)	0		16-Jan-14*	43										
<b>Contract Required Handover</b>															
3005	Portion IVC Handover (KD8 + 28 days)	0		15-Dec-13*	-35										
3015	Portion IVF Handover (KD8 + 28 days)	0		15-Dec-13*	-35										

- ◆ Current Milestone
- Critical Remaining Work
- ▬ Level of Effort
- ▬ Remaining Work
- ▲ Baseline Milestone
- ▬ Project Baseline
- ▬ Actual Work

## Leighton Contractors (Asia) Limited Programme Update 38 (November 2013) THREE MONTH ROLLING

Project ID: U038  
 Baseline: DCP5-2  
 Layout: Update Three Month Rolling U038  
 Page 8 of 8

Date	Revision	Checked	Appro...
20-Oct-13	U037	AT	RW
20-Nov-13	U038	AT	RW

Activity ID	Activity Name	Rem Dur	Start	Finish	2013												2014				
					November					December				January			February				
					21	28	04	11	18	25	02	09	16	23	30	06	13	20	27	03	10
<b>3MRP - Nov 2013 to Feb 2013</b>																					
<b>02 - PRE-CONSTRUCTION WORKS</b>																					
<b>02.3 - Method Statement / Shop Drawings</b>																					
0230-1580	MS Bridge F1A/F2A Int. Noise Semi Enclosure - Submission	28	16-Dec-13	12-Jan-14																	
0230-1590	MS Bridge F1A/F2A Int. Noise Semi Enclosure - ER Review / Comment	18	13-Jan-14	30-Jan-14																	
0230-1600	MS Bridge F1A/F2A Int. Noise Semi Enclosure - Resubmission	18	31-Jan-14	17-Feb-14																	
0230-1610	MS Bridge F1A/F2A Int. Noise Semi Enclosure - No Adverse Comment	18	18-Feb-14	07-Mar-14																	
0230-1930	MS Marine Temp Pile Removal - No Adverse Comment	2	18-Sep-13 A	21-Nov-13																	
0230-1940	MS Beam Erection D1 to E2 - Submission	28	06-Jan-14*	02-Feb-14																	
0230-1950	MS Beam Erection D1 to E2 - Comment/Resubmission	30	03-Feb-14	04-Mar-14																	
0230-1372	MS Segment Erection by Crane - Submission	0	20-Sep-13 A	15-Nov-13 A																	
0230-1374	MS Segment Erection by Crane - Comment/Resubmission	12	16-Nov-13 A	01-Dec-13																	
0230-1376	MS Segment Erection by Crane - No Adverse Comment	12	02-Dec-13	13-Dec-13																	
0230-2010	MS EVB ELS - Comment/Resubmission	0	20-Oct-13 A	31-Oct-13 A																	
0230-2020	MS EVB ELS - No Adverse Comment	0	01-Nov-13 A	12-Nov-13 A																	
0230-2030	MS Beam Erection F8 to F15 - Submission	28	16-Dec-13*	12-Jan-14																	
0230-2040	MS Beam Erection F8 to F15 - Review/Comment	15	13-Jan-14	27-Jan-14																	
0230-2050	MS Beam Erection F8 to F15 - Resubmission	15	28-Jan-14	11-Feb-14																	
0230-2060	MS Beam Erection F8 to F15 - No Adverse Comment	15	12-Feb-14	26-Feb-14																	
0230-2070	MS ADB Pre-bored H-pile - Resubmission	6	21-Oct-13 A	25-Nov-13																	
0230-2080	MS ADB Pre-bored H-pile - No Adverse Comment	15	26-Nov-13	10-Dec-13																	
0230-1420	MS Noise Barrier - Submission	28	16-Dec-13	12-Jan-14																	
0230-1430	MS Permanent Noise Barrier - ER Review & Comment	18	13-Jan-14	30-Jan-14																	
0230-1440	MS Permanent Noise Barrier - Resubmission	18	31-Jan-14	17-Feb-14																	
0230-1450	MS Permanent Noise Barrier - No Adverse Comment	18	18-Feb-14	07-Mar-14																	
0230-1780	MS Temporary Bridge TD - Submission	28	03-Feb-14*	02-Mar-14																	
<b>02.4 - Contractor's Design and Build Items</b>																					
0240-1041	Temp Bridge "TD" Design - Submission	48	01-Mar-13 A	06-Jan-14																	
0240-1042	Temp Bridge "TD" Design - ER review and comment	24	07-Jan-14	30-Jan-14																	
0240-1043	Temp Bridge "TD" Design - Resubmission	30	31-Jan-14	01-Mar-14																	
0240-1105	Int. Noise Enclosure Structural Design - Submission	12	20-Mar-13 A	01-Dec-13																	
0240-1110	Int. Noise Enclosure Structural Design - ER Review/Resubmission	28	02-Dec-13	29-Dec-13																	
0240-1112	Int. Noise Enclosure Structural Design - No Adverse Comment	28	30-Dec-13	26-Jan-14																	
0240-1113	Int. Noise Enclosure Structural - Shop Drawings Bridge F1A/F2A	60	27-Jan-14	27-Mar-14																	
0240-1127	Noise Barrier Structural Design - ER Review/Resubmission	6	30-May-13 A	25-Nov-13																	
0240-1131	Noise Barrier - Procurement/Sub-contractor	26	01-Nov-13 A	15-Dec-13																	
0240-1128	Noise Barrier Structural Design - No Adverse Comment	28	26-Nov-13	23-Dec-13																	
0240-1132	Noise Barrier Structural - Shop Drawings	90	16-Dec-13	15-Mar-14																	
0240-1133	Noise Barrier Structural - Fabrication/Delivery	120	15-Jan-14	14-May-14																	
0240-1134	Noise Barrier Panel - Submission	36	16-Dec-13	20-Jan-14																	
0240-1136	Noise Barrier Panel - Design ER Review/Resubmission	28	21-Jan-14	17-Feb-14																	
0240-1137	Noise Barrier Panel - Design No Adverse Comment	28	18-Feb-14	17-Mar-14																	
0240-1138	Noise Barrier Panel - Fabrication Delivery	90	18-Feb-14	18-May-14																	
0240-1141	Noise Barrier Green Wall - Design Submission	60	15-Jan-14	15-Mar-14																	

- Remaining Level of Effort
- Actual Level of Effort
- Actual Work
- Remaining Work
- Critical Remaining Work
- ◆ Milestone

**Contract HY/2009/19**

**Three Month Rolling Programme (20 Nov 2013 to 19 Feb 2013)**

3MRP

3MRP - Nov 2013 to Feb 2013





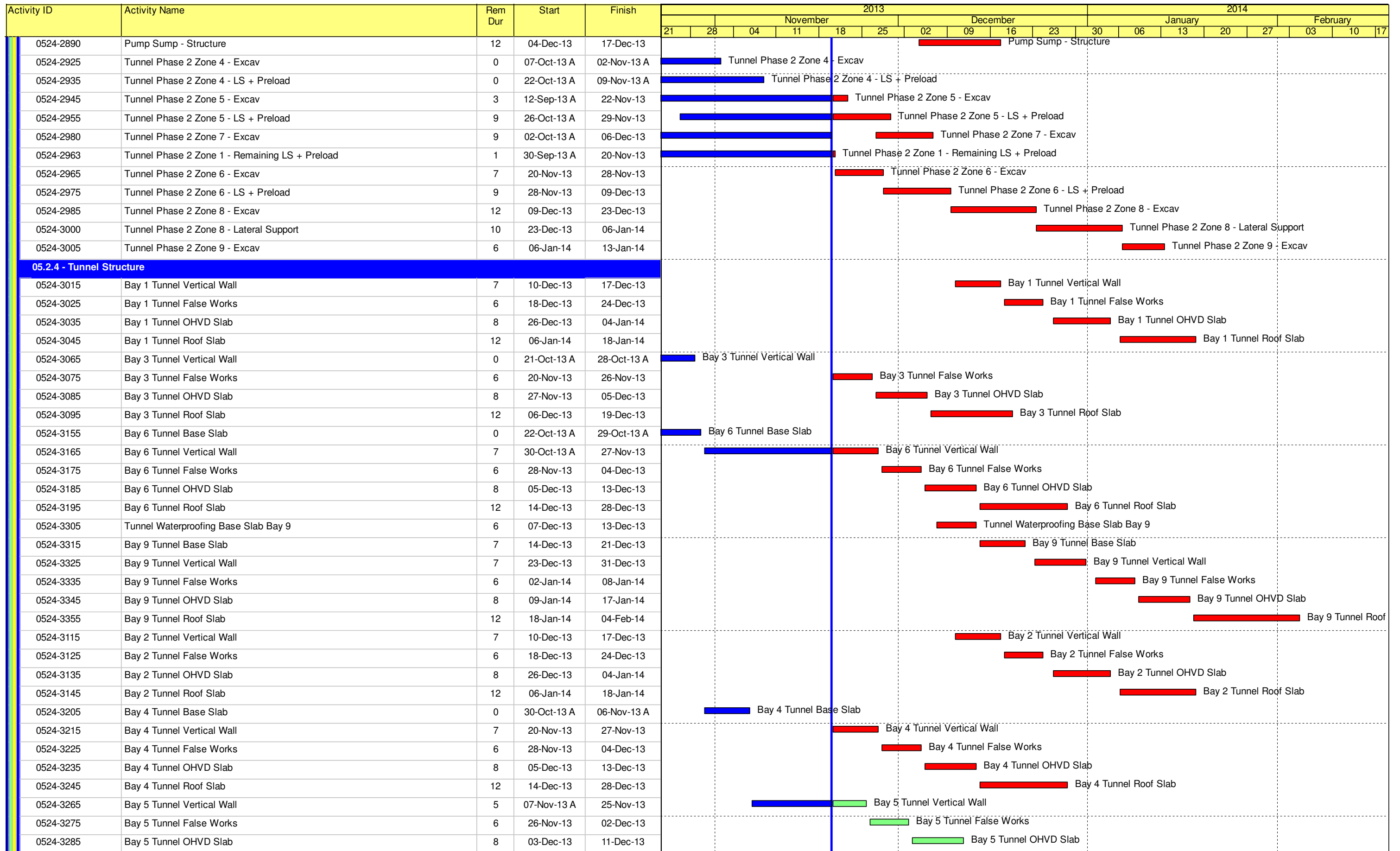

- Remaining Level of Effort
- Actual Level of Effort
- Actual Work
- Remaining Work
- Critical Remaining Work
- ◆ Milestone

**Contract HY/2009/19**  
**Three Month Rolling Programme (20 Nov 2013 to 19 Feb 2013)**

3MRP  
 3MRP - Nov 2013 to Feb 2013  
 Page 3 of 8

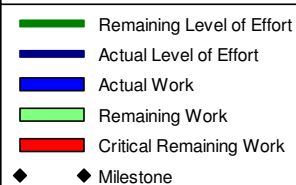
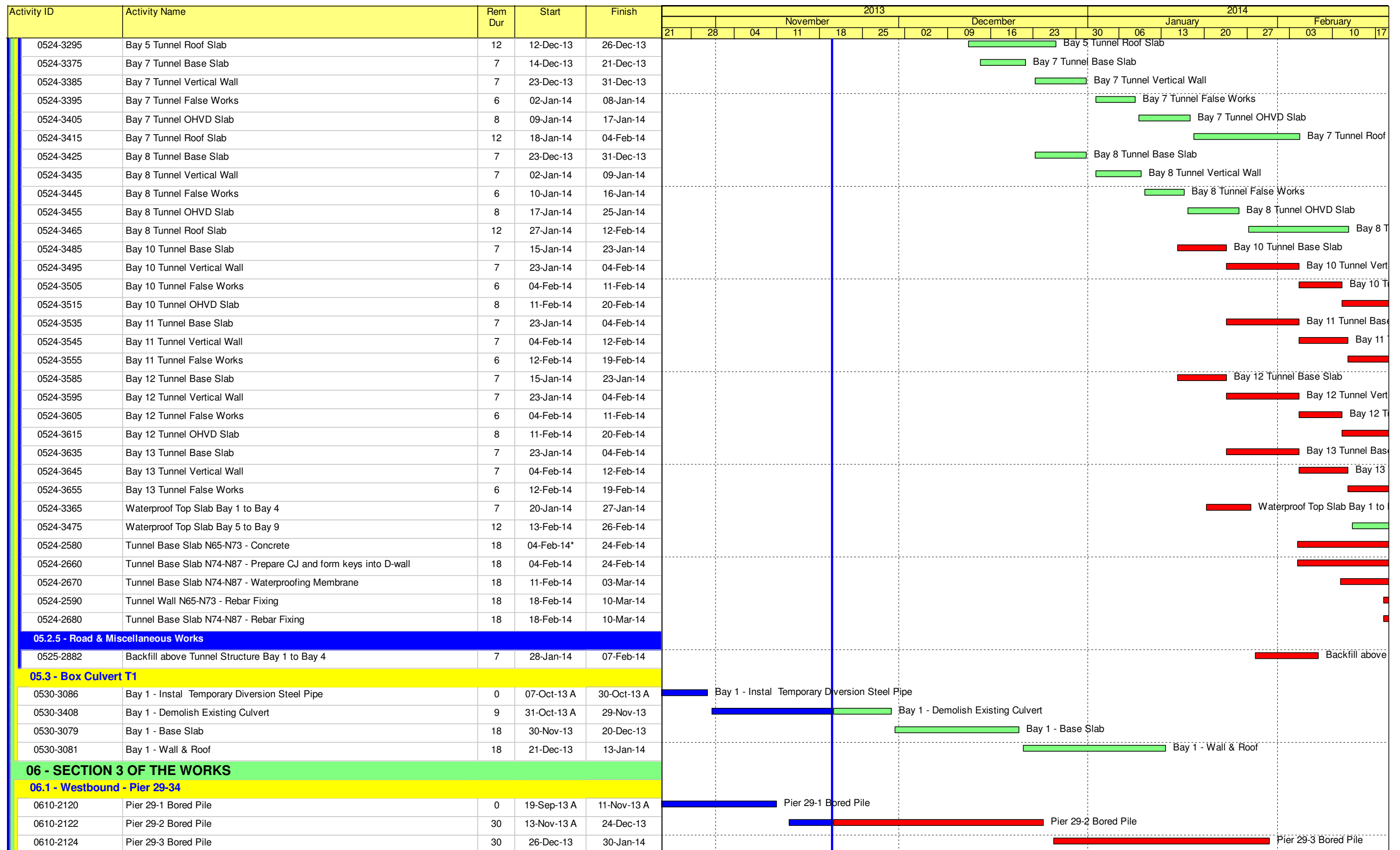

**Contract HY/2009/19**

**Three Month Rolling Programme (20 Nov 2013 to 19 Feb 2013)**

3MRP  
 3MRP - Nov 2013 to Feb 2013  
 Page 4 of 8

Activity ID	Activity Name	Rem Dur	Start	Finish	2013																	2014						
					November							December							January			February						
					21	28	04	11	18	25	02	09	16	23	30	06	13	20	27	03	10	17						
0610-2126	Pier 29-4 Bored Pile	30	04-Feb-14	10-Mar-14																								
<b>06.2 - Box Culvert U1</b>																												
0620-2600	1500mm Drainage Construct MH 1-43	0	02-Oct-13 A	23-Oct-13 A	1500mm Drainage Construct MH 1-43																							
0620-2610	1500mm Drainage MH 1-43 to 1-59A - Backfill + Extract Sheet Pile	6	02-Oct-13 A	26-Nov-13	1500mm Drainage MH 1-43 to 1-59A - Backfill + Extract Sheet Pile																							
0620-2630	1500mm Drainage MH 1-42 to 1-43 - Excavation	7	02-Jan-14	09-Jan-14																		1500mm Drainage MH 1-42 to 1-43 - Excavation						
0620-2640	1500mm Drainage MH 1-42 to 1-43 - Pipe Laying	5	10-Jan-14	15-Jan-14																		1500mm Drainage MH 1-42 to 1-43 - Pipe Laying						
0620-2650	1500mm Drainage Construct MH 1-42	12	16-Jan-14	29-Jan-14																		1500mm Drainage Construct MH 1-42						
0620-2660	1500mm Drainage MH 1-42 to 1-43 - Backfill + Extract Sheet Pile	9	30-Jan-14	12-Feb-14																		1500mm Drainage MH 1-42 to 1-43 - Backfill + Extract Sheet Pile						
<b>06.3 - Admin Building</b>																												
0630-3100	Predrill for Adm Building (27 no) (3 set)	35	31-Oct-13 A	31-Dec-13	Predrill for Adm Building (27 no) (3 set)																							
0630-3105	Admin Bldg Pile G.I. Report / Founding Level	18	20-Dec-13	11-Jan-14	Admin Bldg Pile G.I. Report / Founding Level																							
0630-3110	Pre-bored H-pile for Adm bldg (55 no) ( 3 set)	130	13-Jan-14	21-Jun-14	Pre-bored H-pile for Adm bldg (55 no) ( 3 set)																							
<b>10 - SECTION X OF THE WORKS</b>																												
<b>10.1 - E/B Bridges (Bridge D, E and F)</b>																												
<b>10.1.1 - Marine Pier Construction</b>																												
<b>Pier F03 to F15</b>																												
1011-2235	Bearing intallation Pier F5	0	14-Oct-13 A	31-Oct-13 A	Bearing intallation Pier F5																							
1011-2261	Bearing intallation Pier F6	0	22-Oct-13 A	04-Nov-13 A	Bearing intallation Pier F6																							
1011-2291	Bearing intallation Pier F7	6	29-Oct-13 A	26-Nov-13	Bearing intallation Pier F7																							
1011-2320	F8 Crosshead Construction	6	21-Oct-13 A	26-Nov-13	F8 Crosshead Construction																							
1011-2345	Bearing intallation Pier F8	12	04-Dec-13	17-Dec-13	Bearing intallation Pier F8																							
1011-3115	F9 Pile Cap Construction	0	26-Sep-13 A	26-Oct-13 A	F9 Pile Cap Construction																							
1011-2390	F9 Pier/Column Construction	8	28-Oct-13 A	28-Nov-13	F9 Pier/Column Construction																							
1011-2400	F9 Crosshead Construction	24	28-Nov-13	27-Dec-13	F9 Crosshead Construction																							
1011-2410	F10 Pile Cap Shutter Cofferdam	0	16-Sep-13 A	26-Oct-13 A	F10 Pile Cap Shutter Cofferdam																							
1011-3125	F10 Pile Cap Construction	7	28-Oct-13 A	27-Nov-13	F10 Pile Cap Construction																							
1011-2420	F10 Pier/Column Construction	15	28-Nov-13	14-Dec-13	F10 Pier/Column Construction																							
1011-2430	F10 Crosshead Construction	24	16-Dec-13	14-Jan-14	F10 Crosshead Construction																							
1011-2350	F11 Pile Cap Shutter Cofferdam	0	30-Sep-13 A	02-Nov-13 A	F11 Pile Cap Shutter Cofferdam																							
1011-3135	F11 Pile Cap Construction	19	04-Nov-13 A	11-Dec-13	F11 Pile Cap Construction																							
1011-2360	F11 Pier/Column Construction	15	11-Dec-13	30-Dec-13	F11 Pier/Column Construction																							
1011-2370	F11 Crosshead Construction	24	30-Dec-13	28-Jan-14	F11 Crosshead Construction																							
1011-2440	F12 Pile Cap Shutter Cofferdam	3	21-Oct-13 A	22-Nov-13	F12 Pile Cap Shutter Cofferdam																							
1011-3145	F12 Pile Cap Construction	21	22-Nov-13	17-Dec-13	F12 Pile Cap Construction																							
1011-2450	F12 Pier/Column Construction	15	17-Dec-13	06-Jan-14	F12 Pier/Column Construction																							
1011-2460	F12 Crosshead Construction	24	06-Jan-14	06-Feb-14	F12 Crosshead Construction																							
1011-2470	F13 Pile Cap Shutter Cofferdam	16	04-Nov-13 A	09-Dec-13	F13 Pile Cap Shutter Cofferdam																							
1011-3155	F13 Pile Cap Construction	21	09-Dec-13	04-Jan-14	F13 Pile Cap Construction																							
1011-2480	F13 Pier/Column Construction	15	04-Jan-14	22-Jan-14	F13 Pier/Column Construction																							
1011-2490	F13 Crosshead Construction	18	06-Feb-14	27-Feb-14	F13 Crosshead Construction																							
1011-2500	F14 Pile Cap Shutter Cofferdam	18	20-Nov-13*	10-Dec-13	F14 Pile Cap Shutter Cofferdam																							
1011-3165	F14 Pile Cap Construction	21	11-Dec-13*	06-Jan-14	F14 Pile Cap Construction																							
1011-2510	F14 Pier/Column Construction	12	07-Jan-14	20-Jan-14	F14 Pier/Column Construction																							
1011-2520	F14 Crosshead Construction	18	21-Jan-14	13-Feb-14	F14 Crosshead Construction																							

- Remaining Level of Effort
- Actual Level of Effort
- Actual Work
- Remaining Work
- Critical Remaining Work
- ◆ Milestone

### Contract HY/2009/19

### Three Month Rolling Programme (20 Nov 2013 to 19 Feb 2013)

3MRP

3MRP - Nov 2013 to Feb 2013

Page 5 of 8

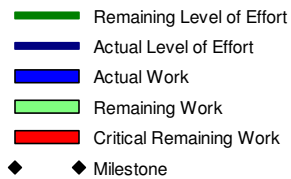
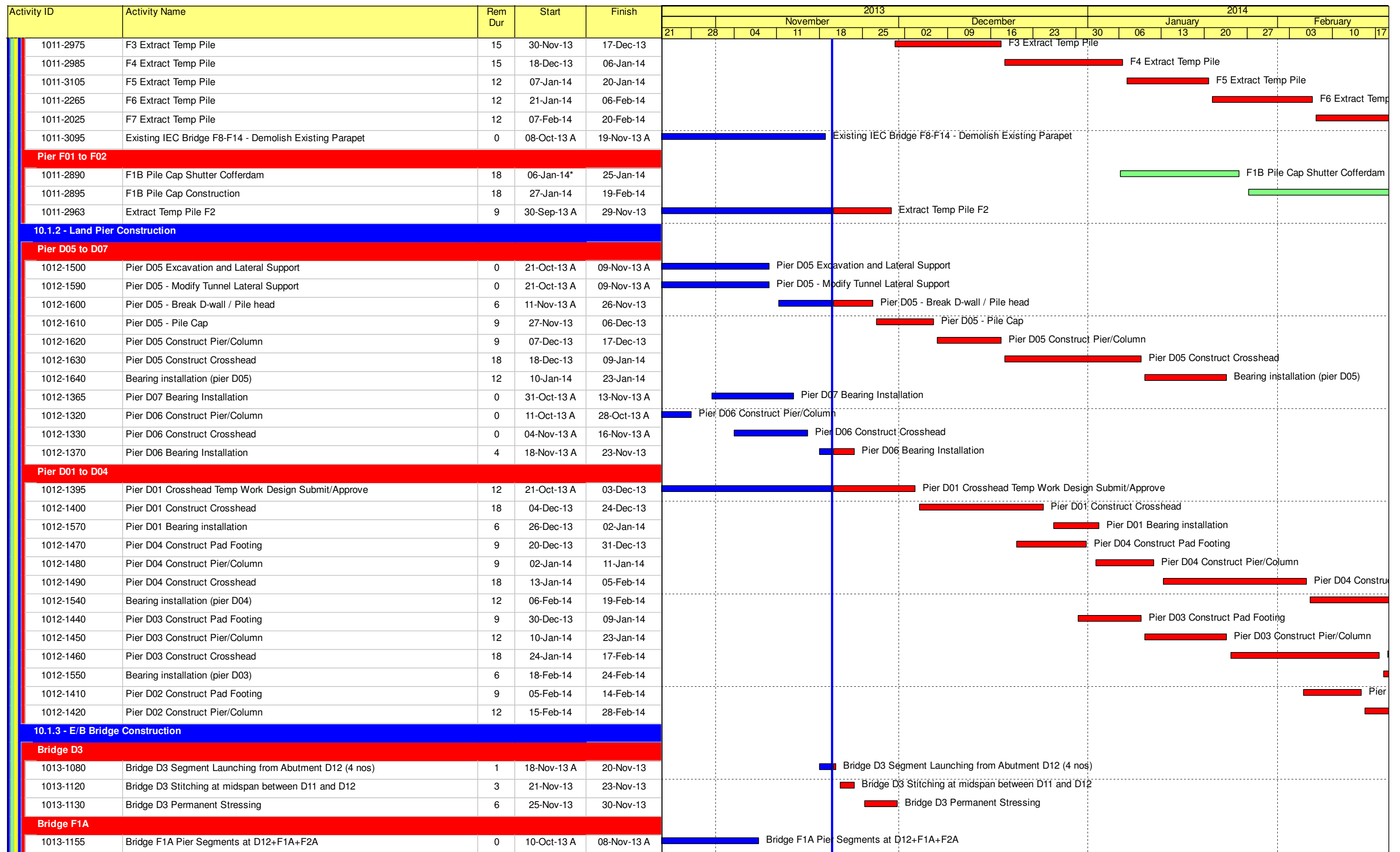

**Contract HY/2009/19**

**Three Month Rolling Programme (20 Nov 2013 to 19 Feb 2013)**

3MRP

3MRP - Nov 2013 to Feb 2013



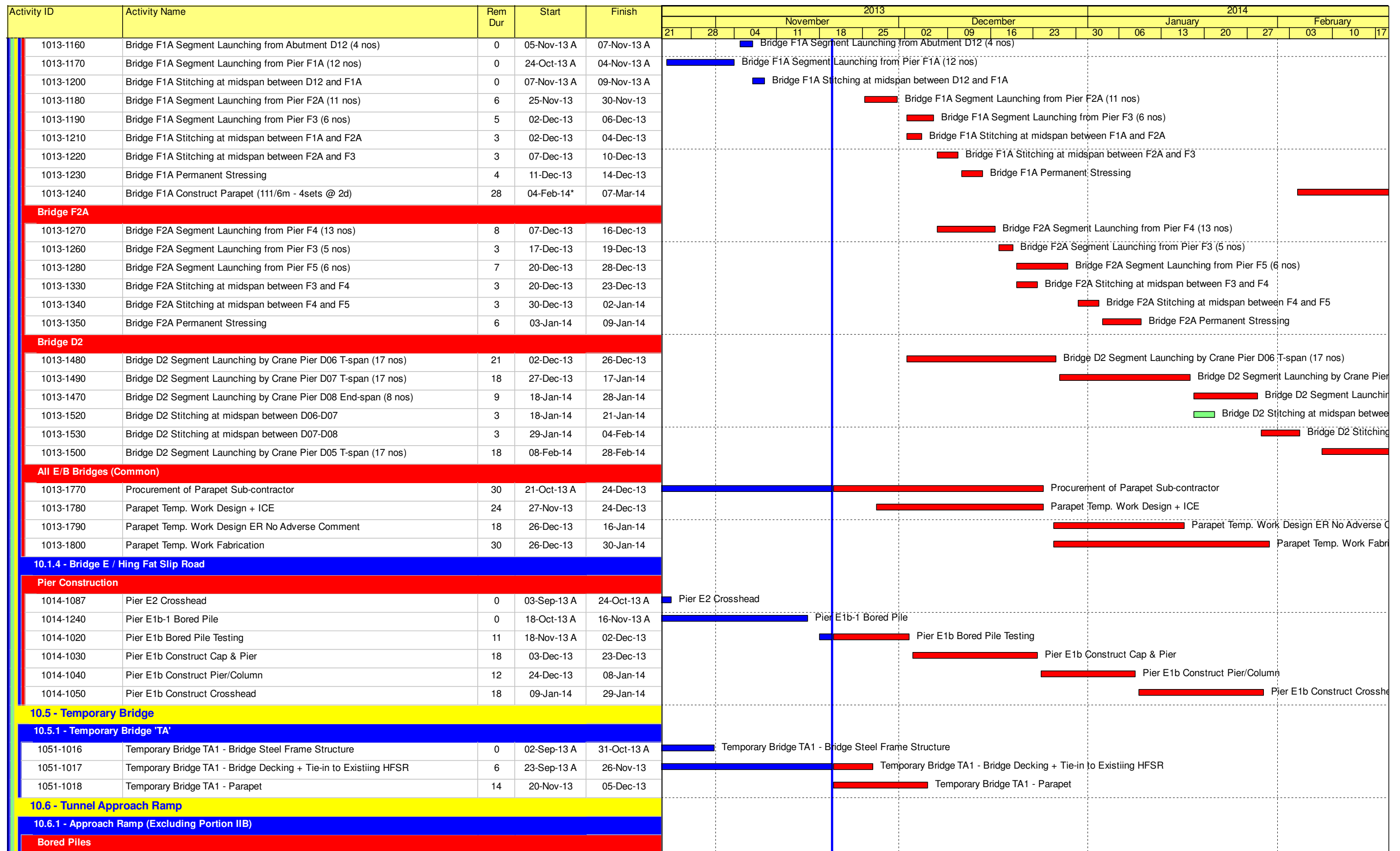

- Remaining Level of Effort
- Actual Level of Effort
- Actual Work
- Remaining Work
- Critical Remaining Work
- ◆ Milestone

**Contract HY/2009/19**







**Three Month Rolling Programme (20 Nov 2013 to 19 Feb 2013)**

3MRP

3MRP - Nov 2013 to Feb 2013

Page 7 of 8

Activity ID	Activity Name	Rem Dur	Start	Finish	2013												2014					
					November						December						January			February		
					21	28	04	11	18	25	02	09	16	23	30	06	13	20	27	03	10	17
1061-1580	Bored Pile Ramp - BN07	9	25-Oct-13 A	29-Nov-13	Actual Work (Blue)						Remaining Work (Green)											
1061-1661	Bored Pile Ramp - BM40	12	03-Oct-13 A	03-Dec-13	Actual Work (Blue)						Remaining Work (Green)											
1061-1670	Remaining Pre-drilling for Approach Ramp Bored Piles	42	19-Jul-13 A	09-Jan-14	Actual Work (Blue)						Remaining Work (Green)											
1061-1680	Bored Pile Ramp - BM42	18	04-Dec-13	24-Dec-13							Remaining Work (Green)											
1061-1690	Bored Pile Ramp - BM39	18	26-Dec-13	16-Jan-14													Remaining Work (Green)					
1061-1700	Bored Pile Ramp - BM43	18	17-Jan-14	10-Feb-14													Remaining Work (Green)					
1061-1710	Bored Pile Ramp - BM40	18	11-Feb-14	03-Mar-14													Remaining Work (Green)					

-  Remaining Level of Effort
-  Actual Level of Effort
-  Actual Work
-  Remaining Work
-  Critical Remaining Work
-  Milestone

**Contract HY/2009/19**

**Three Month Rolling Programme (20 Nov 2013 to 19 Feb 2013)**

3MRP  
 3MRP - Nov 2013 to Feb 2013  
 Page 8 of 8



Activity ID	Activity Name	Original Duration	Start	Finish	Total Float	Free Float	2013												2014				
							October				November				December				January				
							29	06	13	20	27	03	10	17	24	01	08	15	22	29	05	12	19
<b>HY/2010/08: CWB-SR8 Three Months Rolling Programme_updated up to 20131020</b>																							
<b>Works in SR8</b>																							
<b>SR8 ZONE 1B, Cha.511.654 to Ch.490</b>																							
<b>Initial Works</b>																							
SR8_1120	Install new traffic signs prior to removal of existing gantry	6	24-Sep-13 A	26-Oct-13	128	0	Install new traffic signs prior to removal of existing gantry																
SR8_1135	Diversion of footpath	30	24-Sep-13 A	23-Nov-13	128	0	Diversion of footpath																
SR8_1160	Utility Diversion - Water Mains along Seafront	12	25-Nov-13	07-Dec-13	128	0	Utility Diversion - Water Mains along Seafront																
SR8_1170	Utility Diversion - Town Gas Pipes along Sea Front	18	09-Dec-13	31-Dec-13	186	186	Utility Diversion - Town Gas Pipes along Sea Front																
<b>Sheet Piling Works Stage 1A at Zone 1B (VP Road Seaside)</b>																							
A2700	Mobilisation of Sheet Piling Works	7	09-Dec-13	16-Dec-13	128	0	Mobilisation of Sheet Piling Works																
A2710	Carry out pre-boring for sheet piling works (Stage 1A - 14 holes)	14	17-Dec-13	04-Jan-14	128	0	Carry out pre-boring for sheet piling works																
A2720	Install Sheet Piles Stage 1A	11	06-Jan-14	17-Jan-14	128	0	Install Sheet Piles																
A2730	Demobilisation Stage 1A	7	18-Jan-14	25-Jan-14	128	0	Demobilisation Stage 1A																
<b>Pipe Piling Works Stage 1A at Zone 1B (VP Road Seaside)</b>																							
A25220	Mobilisation of Pipe Piling Works Stage 1A	7	27-Jan-14	06-Feb-14	128	0	Mobilisation of Pipe Piling Works Stage 1A																
<b>VP / IEC West Bound (SR8 ZONE 6, Ch.430 to Ch.420)</b>																							
A25200	Commencement of Pipe pile Works	0	26-Oct-13*		241	241	Commencement of Pipe pile Works																
<b>Stage 1A1</b>																							
A3040	Mobilisation for Sheet Piling Works	10	08-Oct-13 A	18-Oct-13 A			Mobilisation for Sheet Piling Works																
A3050	Carry out Pre-boring for Sheet Piling works	6	09-Oct-13 A	18-Nov-13	39	0	Carry out Pre-boring for Sheet Piling works																
A3060	Install Sheet Piles	30	09-Oct-13 A	23-Dec-13	39	0	Install Sheet Piles																
A3080	Test boring	10	09-Oct-13 A	07-Jan-14	39	0	Test boring																
<b>Stage 1A2</b>																							
A3090	Carry out Pre-boring for Sheet Piling works	8	08-Jan-14	16-Jan-14	39	0	Carry out Pre-boring for Sheet Piling works																
A3100	Install Sheet Piles	26	17-Jan-14	19-Feb-14	39	0	Install Sheet Piles																
<b>Tree Transplanting, up to 400mm dia</b>																							
<b>Tree Zones 1-5</b>																							
A2440	Trees transplanting/tree removal - Zones 3, 4 & 5	12	06-Aug-13 A	22-Oct-13 A			Trees transplanting/tree removal - Zones 3, 4 & 5																
A2460	Trees transplanting/tree removal - Zones 1 & 2	8	21-May-13 A	31-Oct-13	236	0	Trees transplanting/tree removal - Zones 1 & 2																
<b>Ground Investigation and Instrumentation</b>																							
A3030	Carry Out Site Formation	19	18-Sep-13 A	11-Nov-13	39	0	Carry Out Site Formation																
<b>Victoria Park Side (VP Road &amp; IEC West Bound)</b>																							
A3070	Demobilisation of Sheet Piling Works	7	24-Dec-13	03-Jan-14	184	184	Demobilisation of Sheet Piling Works																
<b>Tree Transplanting, 400 to 500mm dia. (6 nos.)</b>																							
A1880	Root cut resting period	52	28-Jul-13 A	03-Oct-13 A			Root cut resting period																
A1870	Excavation & root pruning on last 2 opposite sides	1	28-Jun-13 A	05-Oct-13 A			Excavation & root pruning on last 2 opposite sides																
A1895	Trees transplanting/tree removal	18	04-Oct-13 A	22-Oct-13 A			Trees transplanting/tree removal																
A1899	Completion of trees transplanting @ Zone 6 along SR8	0		22-Oct-13 A			Completion of trees transplanting @ Zone 6 along SR8																

█ Remaining Level of Effort  
█ Actual Work  
█ Remaining Work  
█ Critical Remaining Work  
◆ Milestone

Date	Revision	Checked	Approved
24-Jul-13	Updated to 20th July 2013	DML/WC	
23-Aug-13	Updated to 20th Aug 2013	DML/WC	
23-Sep-13	Updated to 20th Sep 2013	DML/WC	
25-Oct-13	Updated to 20th Oct 2013	DML/WC	

Activity ID	Activity Name	Original Duration	Start	Finish	Total Float	Free Float	2013												2014				
							October				November				December				January				
							29	06	13	20	27	03	10	17	24	01	08	15	22	29	05	12	19
<b>SR8 ZONE 7, Cha.420 to Ch.317.548</b>																							
<b>Temporary Traffic Diversion</b>																							
A2620	Site Ingress / Egress near Tree Zone 9	4	21-Oct-13*	24-Oct-13	230	0																	
A2630	Site Ingress / Egress near Tree Zone 1	7	21-Oct-13	28-Oct-13	239	239																	
A2640	Tree Felling at Tsing Fung Street	6	01-Nov-13*	07-Nov-13	230	230																	
<b>Utility Provision and Utility Diversion at VP</b>																							
A2515	Construction of Transformer Pillar in VP (Tsing Fung Street)	18	10-Sep-13 A	09-Nov-13	204	0																	
A2520	Diversion of HEC 11kv Cables	30	21-Oct-13*	23-Nov-13	204	0																	
A2530	Water Supply Provision	12	25-Nov-13	07-Dec-13	204	0																	
A2540	Power Supply Provision	12	25-Nov-13	07-Dec-13	204	204																	
<b>Tree Transplanting, up to 400mm dia. (44 nos.)</b>																							
<b>Tree Zones 6, 7, 8, 10 &amp; 11</b>																							
A2470	Trees transplanting/tree removal - Zones 6, 7 & 8	12	01-Aug-13 A	22-Oct-13 A																			
A25180	Trees transplanting/tree removal - Zone 10 & 11	6	12-Sep-13 A	26-Oct-13	22	4																	
<b>Tree Transplanting, 400 to 500mm dia. (8 nos.)</b>																							
A1930	Excavation & root pruning on last 2 opposite sides	1	03-Jun-13 A	19-Oct-13 A																			
A1940	Root cut resting period	50	20-Oct-13 A	17-Dec-13	-28	0																	
A2510	Completion of trees transplanting @ Zone 7 along SR8	0		24-Dec-13*	-28	190																	
A25120	Trees transplanting/tree removal	12	21-May-13 A	24-Dec-13	-28	0																	
<b>Tree Transplanting, above 500mm dia. (7 nos.)</b>																							
A1970	Excavation & root pruning on next 2 opposite sides	1	19-Sep-13 A	21-Oct-13	80	0																	
A1980	Root cut resting period	77	20-Sep-13 A	22-Jan-14	80	0																	
A1990	Excavation & root pruning on last 2 opposite sides	1	23-Jan-14	23-Jan-14	80	0																	
A2000	Root cut resting period	75	24-Jan-14	29-Apr-14	80	0																	
<b>VP / IEC East Bound (SR8 ZONE 6, Ch.430 to Ch.420)</b>																							
<b>Stage 1</b>																							
A2410	Erect walkway along seawall	28	21-Sep-13 A	21-Nov-13	90	0																	
A2430	Carry out utilities diversion (HEC 11kVa cables)	19	04-Oct-13 A	13-Dec-13	90	0																	
A2435	Construction working platform	4	09-Sep-13 A	18-Dec-13	90	0																	
A2450	Carry out utilities diversion (Water Main, Telecom)	13	19-Dec-13	06-Jan-14	90	0																	
A2480	Mobilization for sheet piling and pipe piling works	9	07-Jan-14	16-Jan-14	90	0																	
<b>Stage 1A</b>																							
A2500	Carry out pre-boring for sheet piling work	7	17-Jan-14	24-Jan-14	90	0																	
A2600	Pre-boring SPW for Treatment for Cable Trough	14	25-Jan-14	13-Feb-14	90	0																	
<b>SR8 Zone 8,</b>																							
<b>Tree Zone 19</b>																							
A1250	Root cut resting period	52	23-Aug-13 A	04-Oct-13 A																			
A1290	Trees transplanting / tree removal	4	05-Oct-13 A	12-Oct-13 A																			
<b>Children's Playground</b>																							

- Remaining Level of Effort
- █ Actual Work
- █ Remaining Work
- █ Critical Remaining Work
- ◆ Milestone

Date	Revision	Checked	Approved
24-Jul-13	Updated to 20th July 2013	DML/WC	
23-Aug-13	Updated to 20th Aug 2013	DML/WC	
23-Sep-13	Updated to 20th Sep 2013	DML/WC	
25-Oct-13	Updated to 20th Oct 2013	DML/WC	

Activity ID	Activity Name	Original Duration	Start	Finish	Total Float	Free Float	2013												2014			
							October				November				December				January			
							29	06	13	20	27	03	10	17	24	01	08	15	22	29	05	12
A1160	Demolition of existing pond	16	14-Sep-13 A	04-Oct-13 A			Demolition of existing pond															
A1190	Backfill and paving of Base Slab	12	05-Oct-13 A	02-Nov-13	196	0	Backfill and paving of Base Slab															
A1200	Construction of Foundation	14	05-Oct-13 A	19-Nov-13	196	0	Construction of Foundation															
A1150	Tree protection	30	05-Oct-13 A	23-Nov-13	216	15	Tree protection															
A1210	Construction of Drainage	12	20-Nov-13	03-Dec-13	196	0	Construction of Drainage															
A2490	Start of Re provisioning works for CP	0	12-Dec-13*		201	201	Start of Re provisioning works for CP															
A1220	Rubber Mat Installation	12	04-Dec-13	17-Dec-13	196	196	Rubber Mat Installation															
<b>Works for Public Works Regional Laboratory (North Lantau)</b>																						
<b>Transformer Room</b>																						
PWRL_0770	Aplication for Permanent CLP Power (900A)	1	21-Oct-13*	21-Oct-13	0	0	Application for Permanent CLP Power (900A)															
PWRL_0780	CLP Vetting and Approval	30	22-Oct-13	25-Nov-13	0	0	CLP Vetting and Approval															
PWRL_0790	Construction of RC Transformer Room	80	26-Nov-13	05-Mar-14	0	0	Construction of RC Transformer Room															
<b>Dangerous Goods Store</b>																						
PWRL_0560	Waterproofing to roof	1	15-Oct-13 A	18-Oct-13 A			Waterproofing to roof															
PWRL_0535	E&M installation (wiring, lighting fixtures, AC unit, etc.)	8	15-Oct-13 A	29-Oct-13	231	0	E&M installation (wiring, lighting fixtures, AC unit, etc.)															
PWRL_0540	Metal works (door, grill, grating etc.)	9	21-Oct-13 A	06-Nov-13	231	0	Metal works (door, grill, grating etc.)															
PWRL_0550	Finishing Works	11	15-Oct-13 A	06-Nov-13	231	0	Finishing Works															

- Remaining Level of Effort
- Actual Work
- Remaining Work
- Critical Remaining Work
- Milestone

Date	Revision	Checked	Approved
24-Jul-13	Updated to 20th July 2013	DML/WC	
23-Aug-13	Updated to 20th Aug 2013	DML/WC	
23-Sep-13	Updated to 20th Sep 2013	DML/WC	
25-Oct-13	Updated to 20th Oct 2013	DML/WC	

Activity ID	Activity Name	Original Duration	Start	Finish	2013		2014			
					Nov	Dec	Jan	Feb	Mar	
<b>HY/2010/08: CWB-SR8 Three Months Rolling Programme_updated up to 20131120</b>										
<b>Works in TS3</b>										
<b>TS3 East &amp; West Reclamation Works</b>										
<b>TS3E - Reclamation (Advance Works)</b>										
TS3E.MW.1010	Commence Advance Marine Works	0	04-Nov-13 A		◆ Commence Advance Marine Works					
TS3E.MW.1020	TS3E North - Dredging Works (Type 3)	18	04-Nov-13 A	23-Nov-13	■ TS3E North - Dredging Works (Type 3)					
TS3E.MW.1025	TS3E North - Dredging Works (Type 1 & 2)	41	02-Dec-13	21-Jan-14	■ TS3E North - Dredging Works (Type 1 & 2)					
TS3E.MW.1030	TS3E North - Rockfill + Levelling Works	13	22-Jan-14	08-Feb-14	■ TS3E North - Rockfill + Levelling Works					
TS3E.MW.1050	C15 - Relocate Vessels	9	10-Feb-14	19-Feb-14	■ C15 - Relocate Vessels					
TS3E.MW.1060	C15 - Dredging at Temporary Mooring Area	18	20-Feb-14	12-Mar-14	■ C15 - Dredging at Temporary Mooring Area					
<b>Works in SR8 (Open Cut Method)</b>										
<b>SR8 - Cofferdam &amp; Cut &amp; Cover Tunnel Works</b>										
<b>SR8 East Bound - (Seaside to Victoria Road / IEC Central Divider)</b>										
<b>TTA Stage 0 - East Bound</b>										
<b>Stage 0A - East Bound (Seaside) (Ref. DRG. No.CDD/SR8/081)</b>										
SR8.EB.0150	Ground Pre-treatment works at Seawall Part 1	12	31-Oct-13 A	13-Nov-13 A	■ Ground Pre-treatment works at Seawall Part 1					
<b>Stage 0B - East Bound (Seaside) (Ref. DRG. No. CDD/SR8/081)</b>										
SR8.EB.0210	Implement TTM (DRG REF. 4843/012/030)	0	14-Nov-13 A		◆ Implement TTM (DRG REF. 4843/012/030)					
SR8.EB.0220	Ground Pre-Treatment works at Seawall Part 2	6	14-Nov-13 A	20-Nov-13	■ Ground Pre-Treatment works at Seawall Part 2					
SR8.EB.0230	Construct Proposed Walkway and Install Pipe for Water Main	12	16-Nov-13 A	29-Nov-13	■ Construct Proposed Walkway and Install Pipe for Water Main					
SR8.EB.0240	Demolish Island / Construct & Relocate New Bus Stop (West of Footbridge)	24	16-Nov-13 A	13-Dec-13	■ Demolish Island / Construct & Relocate New Bus Stop (West of Footbridge)					
<b>Stage 1A - East Bound (Seaside) (Ref. DRG. No.CDD/SR8/082)</b>										
SR8.EB.1140	Construction of ADMS at Seaside Planter	44	24-Oct-13 A	13-Jan-14	■ Construction of ADMS at Seaside Planter					
SR8.EB.1010	Implement TTM (Divert Pedestrian to Proposed Walkway)	0		29-Nov-13	◆ Implement TTM (Divert Pedestrian to Proposed Walkway)					
SR8.EB.1020	Carry out Pre-Boring Work for Stage 1A Sheet Pile	12	30-Nov-13	13-Dec-13	■ Carry out Pre-Boring Work for Stage 1A Sheet Pile					
SR8.EB.1030	Carry out Stage 1A Sheet Pile Work	15	07-Dec-13	24-Dec-13	■ Carry out Stage 1A Sheet Pile Work					
SR8.EB.1040	Carry out Stage 1A Pipe Piling Work	28	27-Dec-13	29-Jan-14	■ Carry out Stage 1A Pipe Piling Work					
SR8.EB.1050	Carry out Stage 1A TAM Grout	10	30-Jan-14	13-Feb-14	■ Carry out Stage 1A TAM Grout					
SR8.EB.1060	Trim down the Sheet Pile and Pipe Pile and construct the Gas Main Trough	6	10-Feb-14	15-Feb-14	■ Trim down the Sheet Pile and Pipe Pile and construct the Gas Main Trough					
SR8.EB.1070	Divert the Water Main to Seaside	12	13-Feb-14	26-Feb-14	■ Divert the Water Main to Seaside					
SR8.EB.1090	Trim down the Sheet Pile/Pipe Pile and Divert HEC Cable (11kv) to completed Pipe pile	6	17-Feb-14	22-Feb-14	■ Trim down the Sheet Pile/Pipe Pile and Divert HEC Cable (11kv) to completed Pipe pile					
SR8.EB.1100	Pre- Laying of One Gas Main Pipe to Gas Trough for diversion at Stage 2	6	17-Feb-14	22-Feb-14	■ Pre- Laying of One Gas Main Pipe to Gas Trough for diversion at Stage 2					
SR8.EB.1080	Divert Gas Main from Foot Path to Gas Main Trough	12	17-Feb-14	01-Mar-14	■ Divert Gas Main from Foot Path to Gas Main Trough					
SR8.EB.1110	Shift wiring and Relocation of Lamp Post	6	24-Feb-14	01-Mar-14	■ Shift wiring and Relocation of Lamp Post					

- Actual Work
- Remaining Work
- Critical Remaining Work
- ◆ Milestone

Date	Revision	Checked	Approved
27-Nov-13	Updated to 20th Nov 2013	DML/WC	

Activity ID	Activity Name	Original Duration	Start	Finish	2013					2014				
					Nov	Dec	Jan	Feb	Mar					
SR8.EB.1120	Shift Wiring and Relocation of Traffic Control Box	6	24-Feb-14	01-Mar-14										
SR8.EB.1130	Relocation of Hydrant	6	24-Feb-14	01-Mar-14										
<b>Stage 1B - East Bound (Seaside) (Ref. DRG. No.CDD/SR8/082)</b>														
SR8.EB.1210	Carry-out preboring for Stage 1B Sheet Pile	11	27-Feb-14	11-Mar-14										
<b>SR8 West Bound - Ch. 369.000 to 495.000 (Victoria Road / IEC Central Divider)</b>														
<b>TTA Stage 0 (West Bound)</b>														
<b>Stage 1A - West Bound (Inside VP) (Ref. DRG. No.CDD/SR8/085)</b>														
SR8.WB.1030	Carry out stage 1A1 Sheet Pile Work (Row A)	22	16-Oct-13 A	09-Nov-13 A										
SR8.WB.1040	Trial Test Pile + Test Report	5	06-Nov-13 A	11-Nov-13 A										
SR8.WB.1050	Carry out stage 1A1 Pipe Piling Work (Row A)	73	12-Nov-13 A	11-Feb-14										
SR8.WB.1060	Site formation / Construct temporry platform	12	13-Nov-13 A	25-Nov-13										
SR8.WB.1090	Permanent Diversion of 11kV cable	80	19-Nov-13 A	27-Feb-14										
SR8.WB.1070	Carry out Stage 1A2 Sheet Pile Work (Row B)	21	26-Nov-13	19-Dec-13										
SR8.WB.1080	Carry out Stage 1A2 Pipe Piling Work (Row B)	63	20-Dec-13	10-Mar-14										
SR8.WB.1035	Install Sheet Pile for Road Diversion (Row C)	28	23-Dec-13	27-Jan-14										
SR8.WB.1100	Install King Post for Traffic Deck	18	18-Feb-14	10-Mar-14										
SR8.WB.1110	Relocate Fire Hyrdant and divert the water main	12	25-Feb-14	10-Mar-14										
<b>SR8 Ch.369.000 to Ch.317.500 - (Inside Victoria Park to Tunnel Portal)</b>														
<b>Stage 4 - SR8 Ch.369.000 to Ch317.500 (Tunnel Portal) (Ref. DRG. No.CDD/SR8/087)</b>														
SR8.VP.4010	Carry Out Stage 4 Sheet Pile Works	90	21-Feb-14	13-Jun-14										
<b>Tsing Fung St - RW &amp; Subway Extension &amp; Toe Wall at Hing Fat St</b>														
<b>Ret. Wall &amp; TF Subway Extension (Portion V)</b>														
<b>Retaining Wall at Tsing Fung Street (Portion V)</b>														
VP_1215	Construct Temporary Pedestrian Walkway	60	20-Nov-13	04-Feb-14										
<b>Works in Victoria Park</b>														
<b>Re-Provisioning Works</b>														
<b>Children's Playground</b>														
<b>Procurement</b>														
VP_0120	Material/Equipment- fabrication	90	30-Jul-13 A	14-Nov-13 A										
VP_0125	Material/Equipment- delivery	48	15-Nov-13 A	13-Jan-14										
<b>Construction Works</b>														
VP_1060.02	CP - Initial works, site clearance	6	01-Nov-13 A	07-Nov-13 A										
VP_1080.01	CP - Demolition of Water Pond	6	08-Nov-13 A	14-Nov-13 A										
VP_1080.02	CP - Backfill and Site Formation Works	6	15-Nov-13 A	21-Nov-13										
VP_1080.03	CP - Catchpits + U-Channel Drainage System	12	22-Nov-13	05-Dec-13										

- █ Actual Work
- █ Remaining Work
- █ Critical Remaining Work
- ◆ Milestone

Date	Revision	Checked	Approved
27-Nov-13	Updated to 20th Nov 2013	DML/WC	

Activity ID	Activity Name	Original Duration	Start	Finish	2013					2014					
					Nov		Dec			Jan		Feb			Mar
VP_1090	CP - Footings / Foundation Works	12	29-Nov-13	12-Dec-13											
VP_1100	CP - Base Slab	12	13-Dec-13	28-Dec-13											
VP_1690	CP - Kerbs and Planters	12	30-Dec-13	13-Jan-14											
VP_1140	CP - Lighting System	18	07-Jan-14	27-Jan-14											
VP_1200	CP - Install Play Equipment	18	28-Jan-14	20-Feb-14											
VP_1230	CP - Install Safety Matting	12	14-Feb-14	27-Feb-14											
VP_1160	CP - Completion of KD4 - Works in Section1B	0		27-Feb-14											◆ CP - Co
<b>Bowling Green Office</b>															
<b>BGO - Construction Works</b>															
VP_1110	BGO - Site Possession, Portion VI & XI (245d)	0	21-Nov-13												◆ BGO - Site Possession, Portion VI & XI (245d)
VP_1100.01	BGO - hoarding erection	24	22-Nov-13	19-Dec-13											
VP_1100.02	BGO - site clearance	24	20-Dec-13	20-Jan-14											
VP_1150	BGO - Underground utilities & foundation works	36	21-Jan-14	06-Mar-14											
<b>Tree Transplanting at Portion XIV (Victoria Park Open Space)</b>															
VP_1040	Tree Transplanting & Upkeep at Portion XIV	347	16-Oct-13 A	13-Dec-14											
<b>Mooring Components Upkeep (CBTS and ATS)</b>															
MAR_2000	Mooring Upkeep at Portion XIX(19) & XX(20) - ATS (if instructed by Engineer)	1399	21-Mar-13 A	17-Jan-17											
<b>Works for Public Works Regional Laboratory (North Lantau)</b>															
<b>Maintenance and Upkeep of New PWRL (Portion XVII)</b>															
PWRL_1050	Maintenance/ Upkeep of New PWRL	1301	19-Jul-13 A	20-Nov-17											
<b>Demolition of Existing PWRL (Portion XVIII)</b>															
PWRL_1060	Demolition of Existing PWRL & Reinstatement works	49	17-Sep-13 A	15-Nov-13 A											
PWRL_1070	Completion of KD16 - Completion of Section 10A	0		15-Nov-13 A											◆ Completion of KD16 - Completion of Section 10A

- Actual Work
- Remaining Work
- Critical Remaining Work
- Milestone

Date	Revision	Checked	Approved
27-Nov-13	Updated to 20th Nov 2013	DML/WC	